POW WOW

1958

U NIA

THE LIBRARY OF VIRGINIA
1823

UNIVERSITY OF VIRGINIA
1819

GIFT OF
DIVISION OF EXTENSION

Digitized by the Internet Archive
in 2017 with funding from
LYRASIS and LYRASIS Members

https://archive.org/details/powwow1958blac

the golden anniversary

of BLACKSBURG HIGH...

Editor-in-chief
Mary Virginia Jones

Business Manager
Nedlee Chapman

The NINETEEN HUNDRED AND FIFTY-EIGHT POW WOW

PUBLISHED BY The Students Of

BLACKSBURG HIGH SCHOOL

Blacksburg, Virginia

LD
7501
B62
853
958

Dedicated to....

Because of your friendship, encouragement, and interest; we the senior members of the 1958 Pow Wow staff lovingly dedicate this issue of the POW WOW to you, Mrs. Fetter and Mrs. Neidhardt.

Property of
The Library of Virginia
Richmond, VA

Mrs. Edna Fetter

Mrs. Evelyn Neidhardt

What IS BLACKSBURG HIGH?

It's a building, yes; but no matter how beautifully functional it may be, a brick and mortar structure is only the beginning of a high school. BHS is instruction, participation, competition, and companionship.

But it's even more. . .

CONTENTS

Dedication

What is BHS?

Faculty

Seniors

Classes

Clubs and Organizations

Sports

Features and Activities

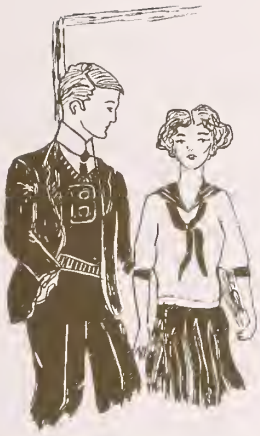

it's friendliness...it's spirit....

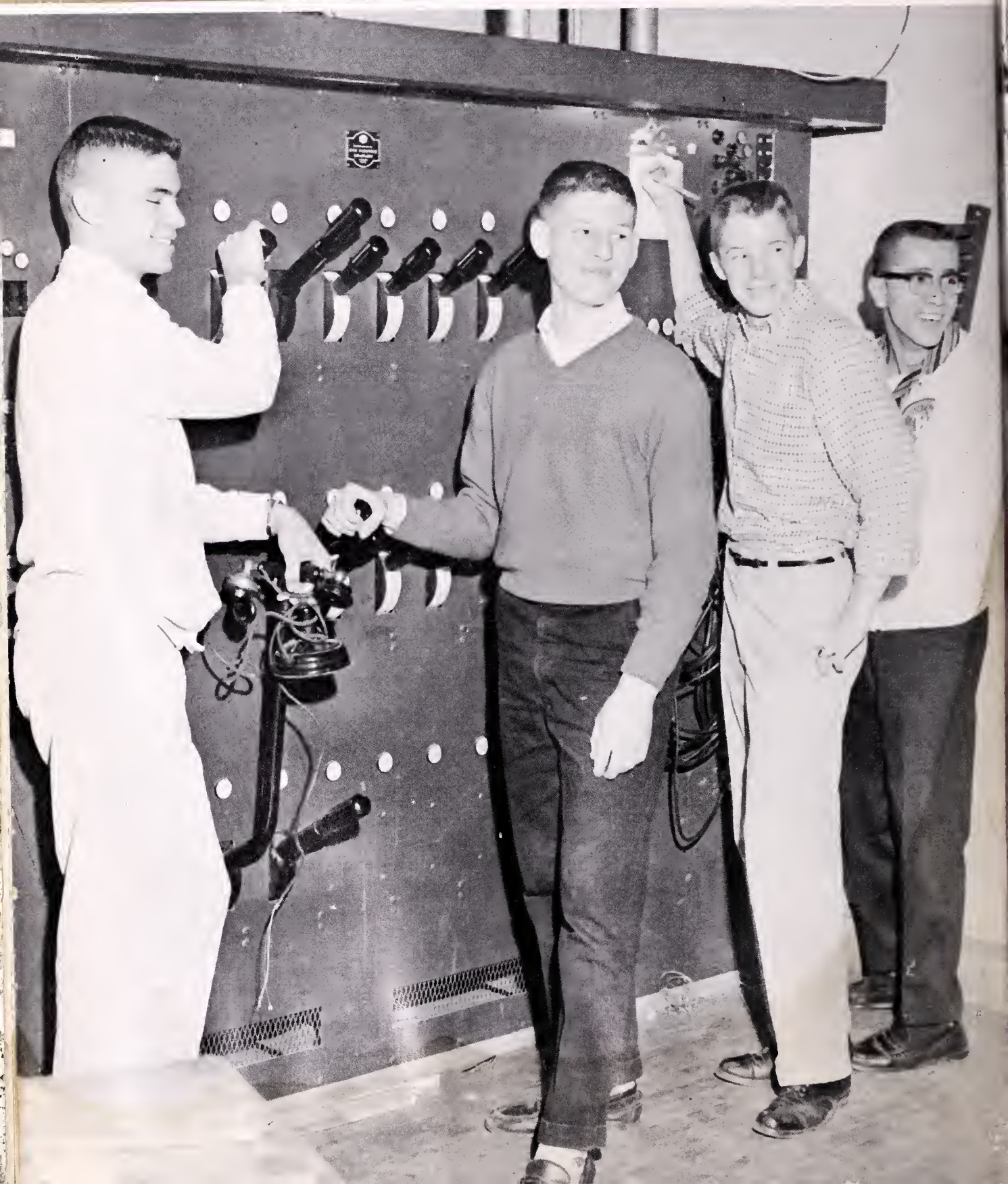

it's work...it's play...

it's formal...

it's informal...

it's sacred...

it's traditional...

it's old...

Blacksburg High School was established in 1907. The first high school building was the "old grey building" which was used until the school term 1917-1918.

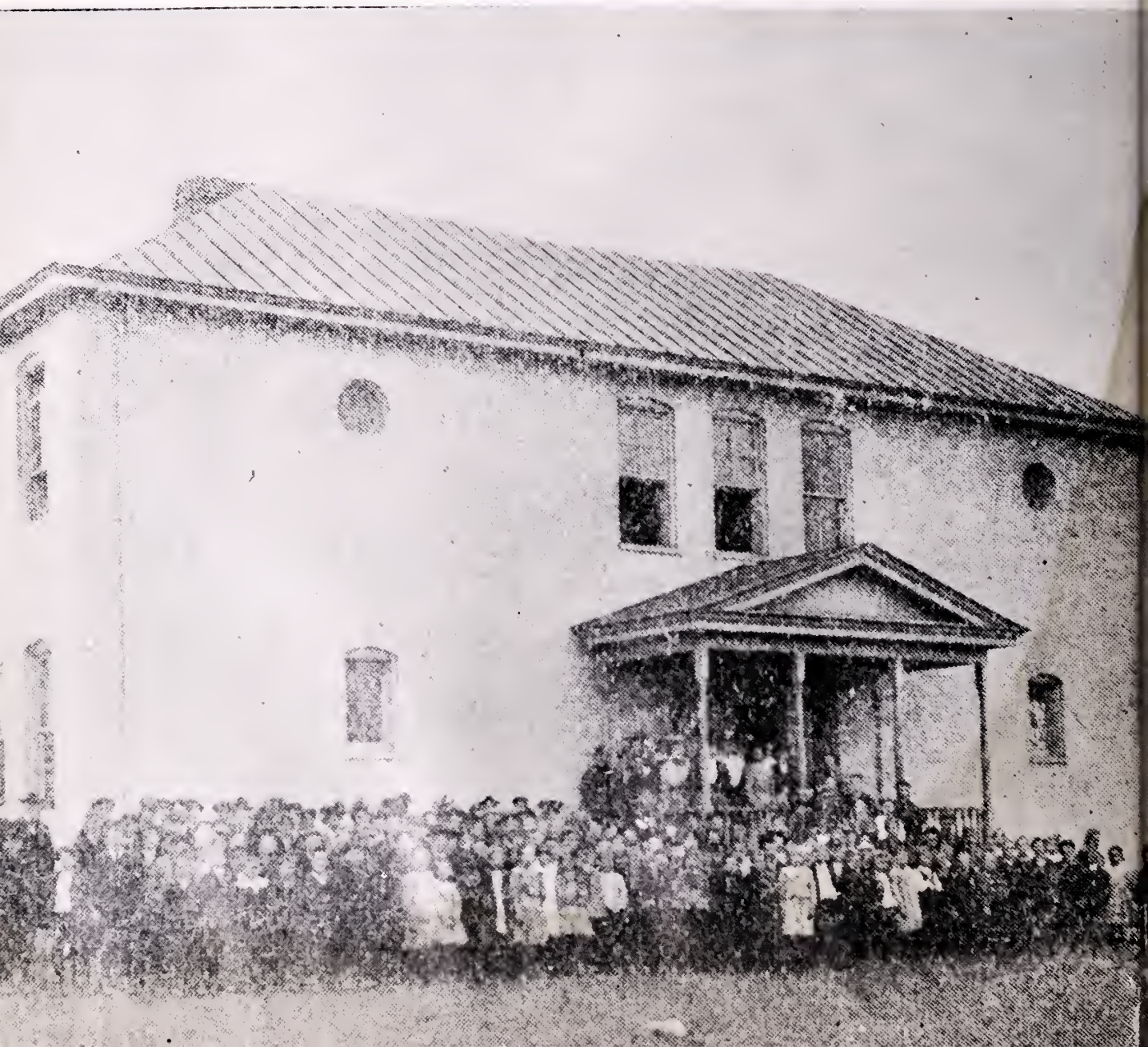

The present, million-dollar high school, which was completed in 1954, has recently been landscaped to add more classic beauty to the structure.

it's new...

FACULTY

Mr. R. T. Hale, Principal, received a B.S. and a Masters of Education degree from Virginia Polytechnic Institute.

Mr. Bill Brown
Assistant Principal
B. S., East Tennessee State

Mrs. Shirley McDaniels
Office Secretary
B. S., Madison College

Mrs. Carrol Allen
B. S., University of Vermont
English and Social Studies

Miss Margaret Beeks
A. B., Limestone
M. A., Columbia
Art

Mrs. Blanche Beemer
B. S., Mississippi State
M. S., V.P.I.
Home Economics

Mr. George Boone
B. S., V.P.I.
Agriculture

Mr. Bill Brown
B. S., East Tennessee State
Physical Education
Assistant Principal

Mr. Dave Brown
B. S., Concord College
Physical Education

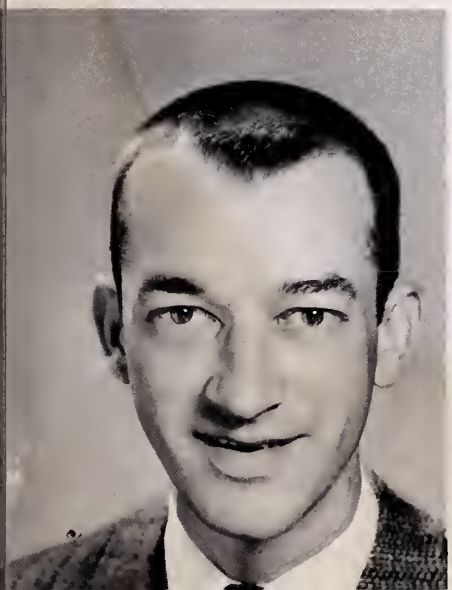

Mr. Benjamin Cornwell
B. S., V.P.I.
Vocational Agriculture
General Farm Shop

Mrs. Coralie Deemer
B. S., Iowa State
Science and Math

Mrs. Nancy Devier
B. S., Madison College
Home Economics

Mrs. Grace Everton
B. S., Radford College
Geography, English,
Social Studies

Mrs. Edna Fetter
B. S., Radford College
History

Mrs. Peggy Glenn
B. S., East Tennessee State
Music

Mr. Curtis Gray
B. S., V.P.I.
Commercial Math,
General Business, Physical Education

Mrs. Virginia Hummel
B. S., V.P.I., M.S., V.P.I.
English

Mrs. Patricia Kelly
B. S., V.P.I.
Science, Mathematics

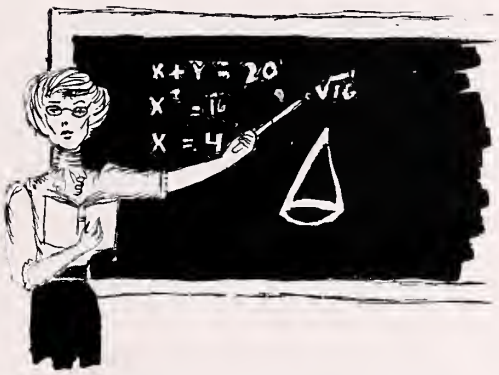

Mrs. Lee Kincaid
B. A., Radford College
English, French,
Social Studies

Miss Florence Kipps
B. S., Radford College
Social Studies

Miss Mae Kipps
B. S., Radford College
English

Mrs. Phoebe Linkous
B. S., Radford College
Librarian

Mrs. Alice Lubenow
B. S., Bradley University
Physical Education

Mrs. Willas Melton
B. A., University of Hawaii
M. A., Columbia University
English, Social Studies

Mrs. Beryl Miller
B. A., Cornell University
English, Spanish,
Speech, Drama

Miss Dorothy Moseley
B. S., Radford College
Science, Math
Driver Education

Mrs. Evelyn Neidhardt
B. S., Radford College
English, History

Mrs. Betty Northrop
B. S., V.P.I.
English, Math, Science,
Social Studies

Mrs. Ruby Pace
A. B., Mary Washington
Math, Latin

Mr. Robert Price
B. S., V.P.I.
DE-DO
Commercial Math

Mrs. Mildred Sallo
B. S., Longwood College
Mathematics

Mrs. Ruby Scott
B. S., Radford College
Business Education

Mrs. Doris Shannon
B. S., V.P.I., M. S., V.P.I.
Science

Mrs. Susan Turner
A. B., Randolph-Macon
Latin

Miss Eleanor Wall
B. S., Madison College
English, French

Mr. Frank West
A. B., Peabody College
M. A., Peabody College
Industrial Arts

Miss Frances Wilson
A. B., West Virginia University
M. S., West Virginia University
Science, Health,
Driver Education

Mrs. Rebecca Wilkes
B. S., Madison College
Business Education

Mrs. Frances Woolwine
A. B., Hollins
Science

"Ducky"

"Fall in!"

"Taking it easy."

Little R. T.

Smile Mr. Price!

Cheese!

Happy?

Pay attention class!

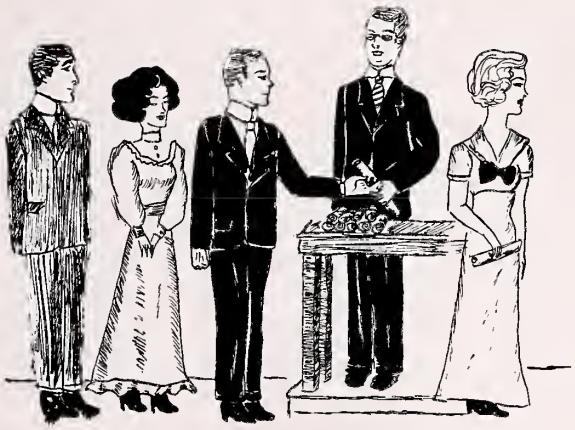

SENIORS

CLASS OF '58

SENIOR CLASS OFFICERS AND SPONSORS

President . . . . . Bill Daughtrey
Vice-President . . . . . Mike Cassell
Treasurer . . . . . Pat Wilkins
Secretary . . . . . Suzanne Price
Sponsors . . . . . Mrs. Miller, Mrs. Hummel

SENIORS

Curtis William Absher

Constance Hope Absher

Ruth Madeline Aliff

Betty Jean Alls

Charles Evans Amos

SENIORS

Philip Michael Argabright

Frances Irene Bain

Ruth Elizabeth Barker

Sue Hedrick BeVille

Grace Harman Bishop

SENIORS

Juanita Ann Bowyer

Geraldine Mostiler Bowyer

Frances Carole Brammer

Cecil Rudolph Broce

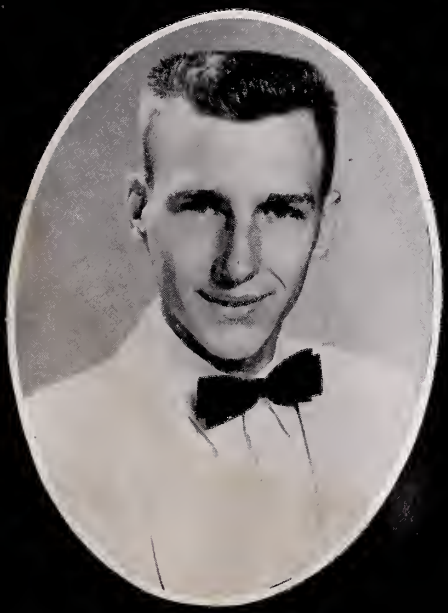

John Leonard Brown

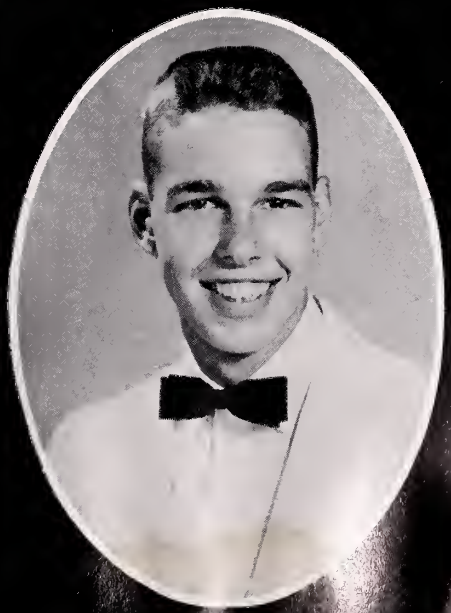

SENIORS

Michael Neff Cassell

Nedlee Sue Chapman

Janet Marie Croy

Richard Lee Cupp, Jr.

William Henry Daughtrey, Jr.

SENIORS

Betty Lou Dowdy

Betty Jolene Epperly

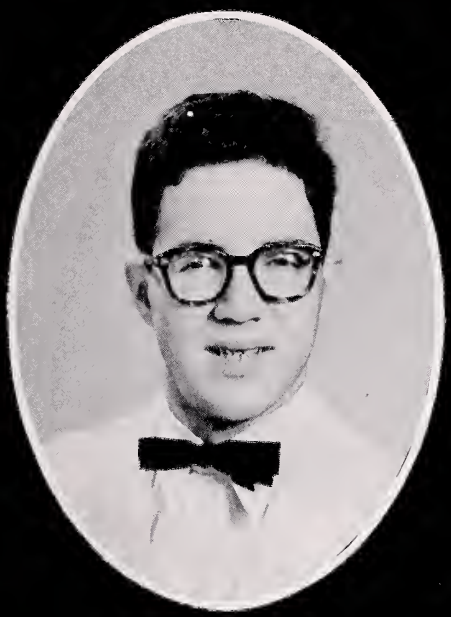

James Howard Fippin

Gerald Gene Gallimore

Edna Frances Green

SENIORS

Esther Carolyn Grubb

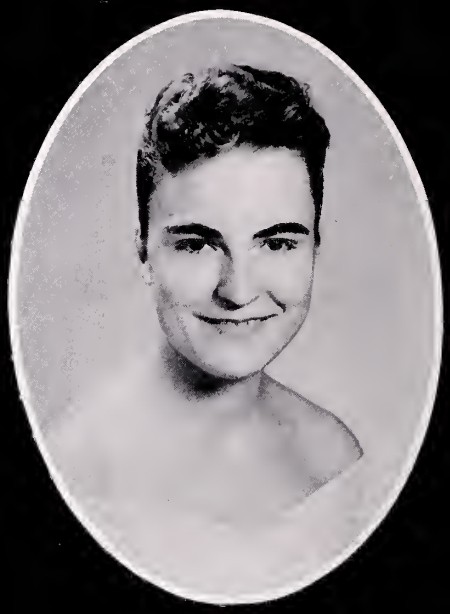

Beverly Arlean Hale

Barbara Anne Harrell

William David Harris

Barbara Hume Harshbarger

SENIORS

Madeline Carol Howery

Arthur Hurn Huffman

Glen Crockett Hungate

Linda Lou Hungate

Jerry Lee Hunter

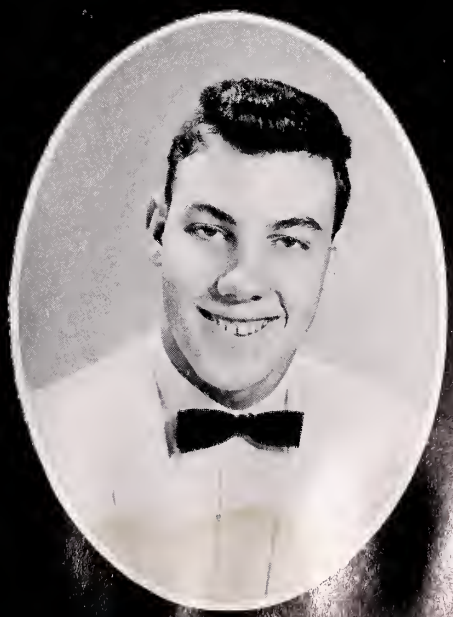

SENIORS

Clara Lee Jennelle

Mary Virginia Jones

Michael Wayne Jones

George Wulf Kalison

Chris Nick Kappas

SENIORS

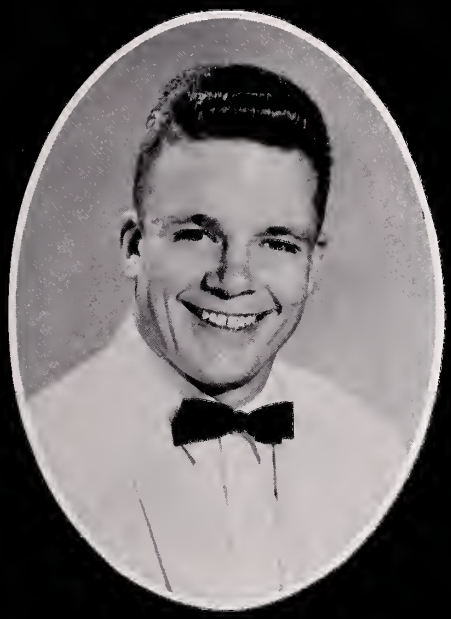

Donald Young Kelsey, Jr.

Margaret Anne King

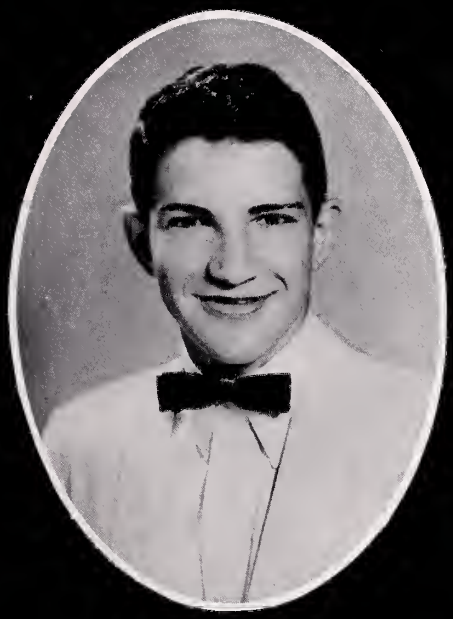

Stewart Edwin Kohler

Clarence Watson Lafon

Sidney Carrol Lafon

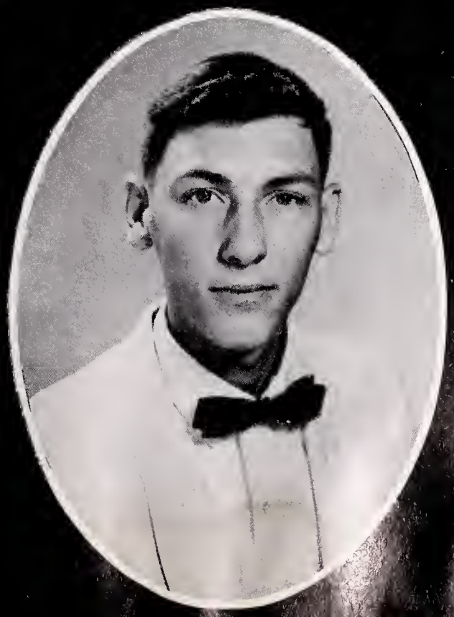

SENIORS

James Thomas Lafon

Shirley Jean Landrum

Diana Carola Linkous

Dorothy Fulton Linkous

Eileen Faye Linkous

SENIORS

Eva Jeanette Linkous

Mary Freda Linkous

Joyce Ann Lucas

William Ralph Lucas

Martha Jane Marshall

SENIORS

Betsy Jane McCoy

Janice Louise McCoy

Nancy Maxine Moore

Emily Judith Morris

Brenda Lee Mullens

SENIORS

Elizabeth Hart Nuckolls

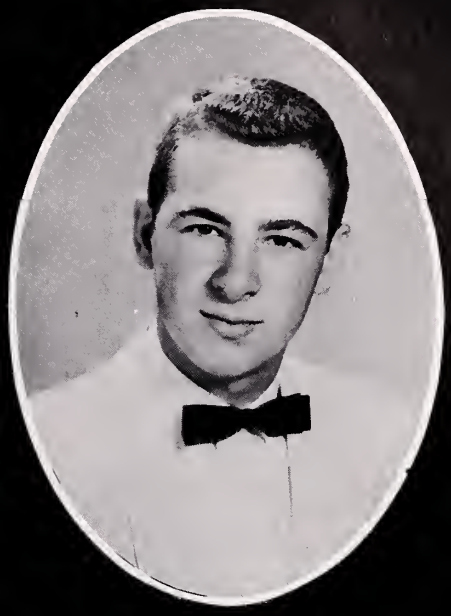

Freddie Lee Oliver

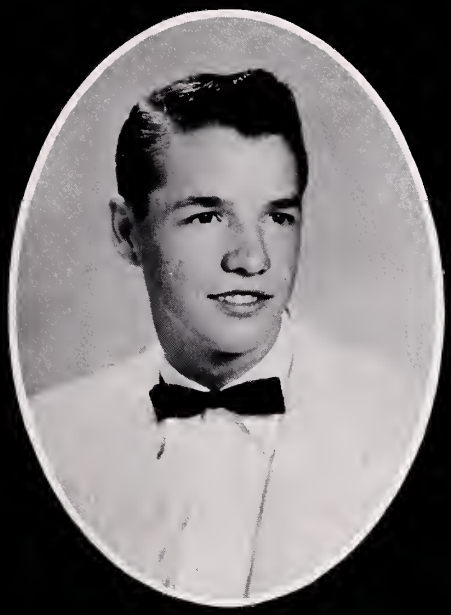

Alva Preston Perdue

Constance Louise Phillips

Jackie Jo Price

SENIORS

Janice Sue Price

Jimmie Lee Price

Joyce Ann Price

Judith Alberta Price

Loretta Mae Price

SENIORS

Suzanne Elizabeth Price

Garland Reeves Proco

Judy Garland Roark

Wanda Nadine Rodgers

Martha Lorraine Roop

SENIORS

Raleigh Albert Sandy, Jr.

Bobby Belmont Scott

Charles Frederick Sears

Edward Kaywood Shealor

Frances Mayo Shealor

SENIORS

James Fred Shealor, Jr.

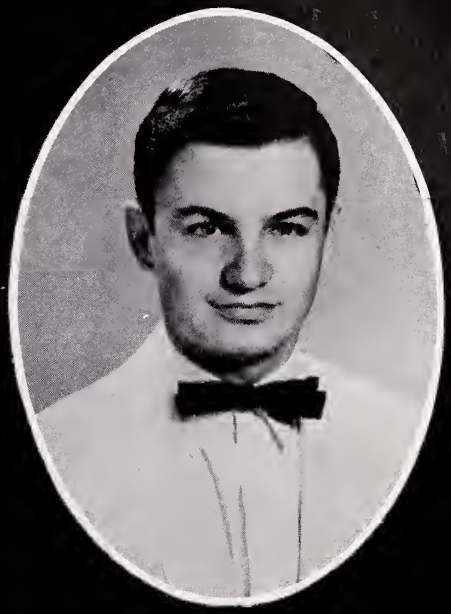

Thomas Bliss Shaver

Peggy Jo Simmons

Randall Wayne Slusser

Ada Louise Smith

SENIORS

Donald David Smith

Rebecca Virginia Smith

Troy Paul Smith

Patsy Louise Sowers

Lina Loretta Surface

SENIORS

Rachel Lee Sutphin

Charlotte Thelma Vandenberg

Edgar Martin Vaught

Adam Ernest Venturino, Jr.

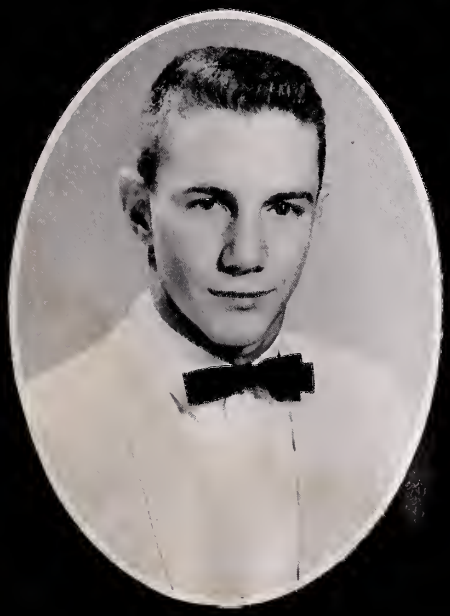

Lois Carlene Walters

SENIORS

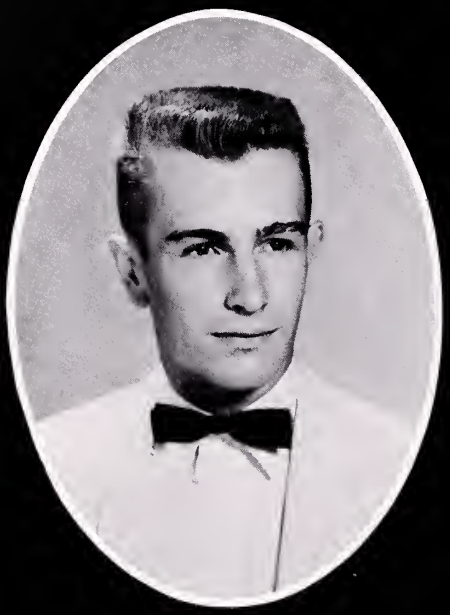

Douglas Delano Warren

Maxine Vanetta Webb

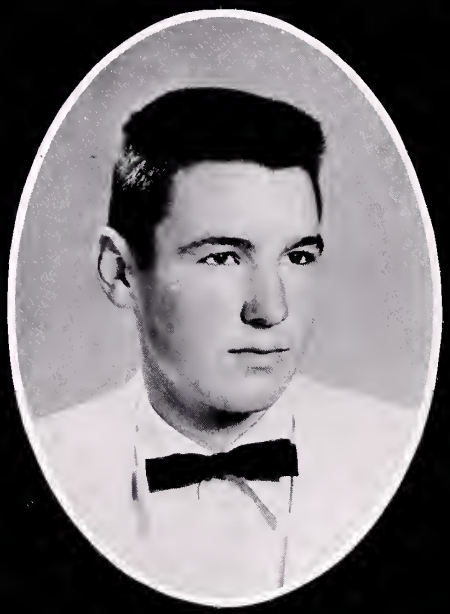

Donald Philip Weddle

Mary Christine White

Margaret Patricia Wilkins

SENIORS

James Edwin Willard, Jr.

Eddie Kyle Wingate

Ann Dudley Wood

Estelle Eakin Woolwine

Earl Maxwell Wright

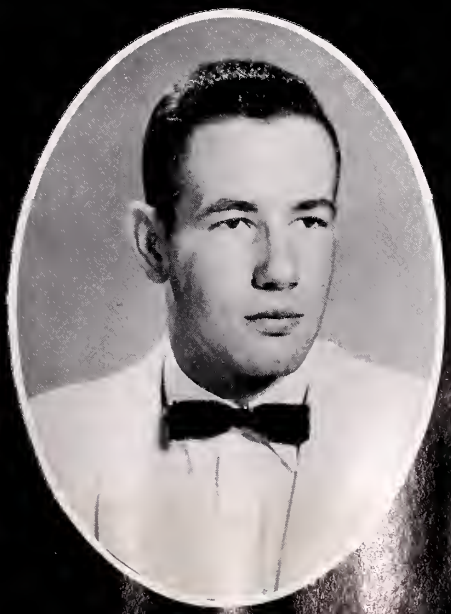

SENIORS

Norma Ann Wright

Patricia Lenora Wright

Et Tu Brute

Swimming Anyone?

Ann

Class of '58

Senior Girls

SENIOR LIFE A B.H.S.

Rachel Sutphin

Douglas Warren

Estelle Woolwine

Pat Wilkins

Eddie Wingate

Ralph Lucas

George Kalison

Ann Wood

Fred Sears

Ernie Venturino

Mary Virginia Jones

Bill Daughtrey

Stewart Kohler

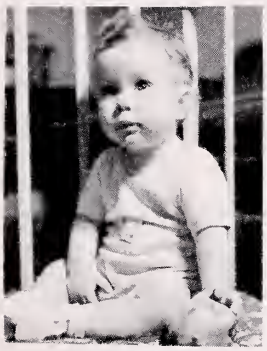

Jimmy Fippin

John Brown

Don Kelsey

Anne King

Nedlee Chapman

Nancy Moore

Chris White

Ruth Aliff

Hope Absher & Carolyn Grubb

Gerald Gallimore

Wayne Slusser and Hope Absher

Dorothy Linkous

Wanda Rodgers

Martin Vaught

Maxine Webb

Frances Brammer

Arlean Hale

Judy & Janet Roark

Betty Hart Nuckolls

Judy Price

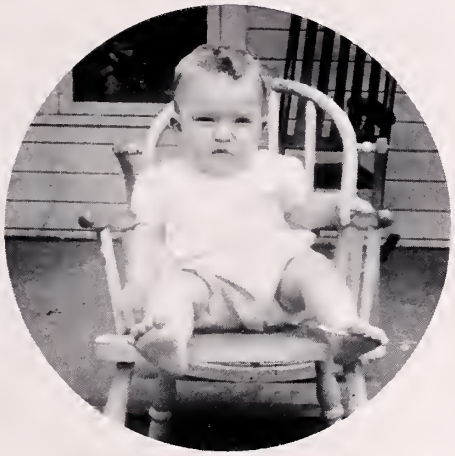

Grace Bishop

Judy Morris

Joyce Lucas

Linda Hungate

Betsy McCoy

Peggy Simmons

Carlene Walters

Jackie Jo Price

Charles Amos

Chris Kappas

Suzanne Price

Betty Lou Dowdy

Janice and Joyce Price

Pat Wright

Lina Surface

Dick Cupp

Martha Marshall

Janice McCoy

Becky Smith

Freddie Oliver

Troy Smith

Frances & Fred Shealor

Eva Linkous

Barbara Harrell

Philip Argabright

Madeline Howery

Jolene Epperley

Curtis Absher

Ann Bowyer

Norma Wright

C.W. Lafon

SENIOR DIRECTORY

CURTIS WILLIAM ABSHER "Cuzz"
A woman would run through fire and water for such a kind heart.

F.F.A. 1-4-Sent. 1,3,-Pres.4; Class Pres.1; Class Vice-Pres. 3; Key 2-4-Parl. 3, Sr. Dir. 4; Nat. Hon. Soc. 3-4; Debate 3-4-Treas.4; Hi-Y 1-2-Chaplain 1, Pres.2; Carnival Court 2; Boys State 3; H. R. Pres. 4; Football 1-4-Co. Capt. 4; Monogram 3,4-Rep. 3.

CONSTANCE HOPE ABSHER "Hopie"
Blessed are the peacemakers on earth.

F.H.A. 1-4-Vice Pres. 2, Pres. 3-4; Pep 1; Dramatics 3; Nat. Hon. Soc. 3-4-Sec. 4; H.R. Vice Pres. 1; H. R. Pres. 2; Carnival Court 2; Laurel Chain 3; Girls State 3.

RUTH MADELINE ALIFF "Ruth"
No legacy is as rich as honesty.

F.H.A. 1,2,4; Tri-Hi-Y 3; F.B.L.A. 4.

BETTY JEAN ALLS "Jean"
The busy bee has no time for sorrow.

Latin 1; F.B.L.A. 3 -4; Glee Club 2; Dramatics 2; Pep 1; Library 1; G.A.A. 1,3,4; Pow Wow 4; Science 2-Treas. 2.

CHARLES EVANS AMOS "Charlie"
From the crown of his head to the sole of his foot, he is all mirth.

Science 1; Band 2-4; Ind. Arts 2-3; Monogram 3; Debate 3-4; Key 3-4; Wrestling 2-4; Track 2.

PHILIP MICHAEL ARGABRIGHT "Little One"
To loaf is a science, to loaf is to live.

D.E. 3-4; F.F.A. 1-2.

FRANCES IRENE BAIN "Fran"
Bashful sincerity and comely love.

Library 1; Try-Hi-Y 2; Glee Club 2; Home Ec. 2; F.B.L.A. 3-4.

RUTH ELIZABETH BARKER "Ruthie"
The hand that hath made you fair hath made you good.

Library 2,3-4-Pres. 3-4; Library Asst. 2,3-4; F.H.A. 1.

SUE HEDRICK BEVILLE "Susie"
Sits as one new-risen from a dream.

F.H.A. 1; Office Helper 1; Latin 2-3; G.A.A. 1-3; Ast. Gym Teacher 2-3.

GRACE HARMAN BISHOP "Beanie"
Fair of figure, fair of face, lacking in no good grace.

Glee Club 2; G.A.A. 2-3; F.H.A. 1-4-Sec., Hist.; F.B.L.A. 4; Pep 1; Homecoming Court 3; Carnival Court 3; H. R. Pres. 3.

JUANITA ANN BOWYER "Ann"
As merry as the day is long.

Cheerleading 1-4; Pep 1; Monogram 2-4; G.A.A. 2-4; Choir 2-4; All State Choir 3-4; F.B.L.A.4; F.F.A. Sweetheart 1; F.H.A. 1; H.R. Sec. 1.

GERALDINE MOSTILER BOWYER "Gerry"
I am not only witty in myself, but the cause that wit is in others.

G.A.A. 1-3; Glee Club 1,3-4; Dramatics 3; Monogram 4; F.B.L.A. 4.

FRANCES CAROLE BRAMMER "Franny"
Virtue is the truest nobility.

Pep 1, G.A.A.1, H.R. Pres. 2; F.H.A.2,3; Choir 2, 3; Glee Club 3; H. R. Sec. 3; F.B.L.A. 3,4--Rep. 4; Nat.Hon.Society 3,4; Student Council 3,4--Sec.4; Pow Wow 4.

CECIL RUDOLPH BROCE "Cecil"
To each his own.

F.F.A. 1,2; D.E. 3,4---Treas. 4; Tri-Hi-Y 4.

JOHN LEONARD BROWN "Fuzz"
More sinned against than sinning.

Football 1,2,4; Wrestling 2; Track 1,2,4; Hi-Y 1; Monogram 2,3,4; French 3,4; Ind. Arts 3; Key 3, 4; Debate 3; Pow Wow 4.

MICHAEL NEFF CASSELL "Mike"
Ambition is the germ from which all growth of nobleness proceeds.

Latin 1-4; Dramatics 1-4; Tattle Tale 2,3,4-Sports Ed. 4; Debate 3,4-Rep. 4; Thespian 3,4-Rep. 4; French 3,4; Nat. Hon. Soc. -3,4-Rep. 4; Pow Wow 3,4-Cir. Mgr. 4; Vice Pres. Sen. Class; Student Council 3; Beta 4.

SENIOR DIRECTORY

NEDLEE SUE CHAPMAN "Nick"
Her affection hath an unknown bottom, like the bay of Portugal.

Pep 1; G.A.A. 1-2; Latin 1-4-Treas. 2; Dramatics 2-4; Student Council 3-4--Treas. 3, Vice Pres. 4; Nat. Hon. Soc. 3-4-Pres. 4; Tattle Tale 2-4; Pow Wow 3-4-Business Mgr. 4; H.R. Pres. 2; H. R. Vice Pres. 3; Graduation Usher 3.

JANET MARIE CROY "Jan"
If music be the food of love, play on.

G.A.A. 1-4; Glee Club 1-2; Monogram 3-4; Pep 1; Majorette 3; Art 1; Homecoming Princess 4.

WILLIAM HENRY DAUGHTREY, JR. "Bill"
A stoic of the woods; a man without a tear.

Football Mgr. 1; Basketball 2-4; Sen. Class Pres.; Class Treas. 1; Ind. Arts 1-Treas. 1; Spanish 3-Pres. 3; Thespian 1-4-Pres. 4; Dramatics 1-4; Key 2-4; Monogram 3-4; Stage Crew 1-4; Boys State 3; Pow Wow 2-4-Photographer Ed. 4; Tattle Tale 4; Camera 4; Jr. Rotarian 3.

BETTY LOU DOWDY "Lulu"
Sweet mercy is nobility's true badge.

G.A.A. 1-4; Library 1-Sec. 1; F.B.L.A. 2-4-Treas. 3; Glee Club 1,3-4; All State Chorus 3; Pep 1; Pow Wow 4.

BETTY JOLENE EPPERLY "Jo"
Golden hair, like sunlight streaming.

J.V. Cheerleading 2-3; Pep 2; G.A.A. 2; F.H.A. 1; Choir 3; Art. 4

JAMES HOWARD FIPPIN "Flop"
I drink to the general joy of the whole table.

Cross-Country Track 4; Wrestling 3-4; Baseball 4; Football Mgr. 3; Monogram 3-4; Science 1-2; Dramatics 3-4.

GERALD GENE GALLIMORE "Jerry"
A very gentle beast, and of a good conscience.

F.F.A. 1-4-Vice Pres. 4; Hi-Y 1-2,4-Chaplin 4; H.R. Rep. 3; Monogram 3-4; Key 3-4; Football 3-4; Wrestling 3-4; Track 4.

EDNA FRANCES GREEN "Frances"
Your heart's desire be with you.

Library 1; F.H.A. 2; F.B.L.A. 3-4.

ESTHER CAROLYN GRUBB "Carolyn"
Still water runs deep.

Tri-Hi-Y 1-2-Chaplin 2; F.B.L.A. 2-4-Treas. 4; Glee Club 3; Dramatics 3; Laurel Chain 3; F.H.A. 4; Pow Wow 4.

BEVERLY ARLEAN HALE "Arlene"
Old fashions suit me best.

Science 1-Sec. 1; Pep 1; G.A.A. 1-2; Glee Club 2-3; All State Chorus 3; Sextette 2-4; F.B.L.A. 3-4-Pres. 4; Laurel Chain 3; Pan American 3-4-Treas. 4; Pow Wow 3-4; Art 1-4.

BARBARA ANNE HARRELL "Barbara"
Music is well said to be the speech of angels.

Latin 1-4-Pres. 3; Tattle Tale 1-4-Ed. 4; Pow Wow 2-4; Dramatics 2-4; Thespian 3-4; Beta 3-4-Sec.-Treas. 4; Nat. Hon. Soc. 3-4-Vice Pres. 4; Glee Club 2; H. R. Sec.-Treas. 2; Library 3-4-Rep. 3; G.A.A. 1-2; Pep 1; Graduation Usher 3.

WILLIAM DAVID HARRIS "Bill"
He hath a heart as sound as a bell.

Art 1,3; Library 1; D.O. 3-4.

BARBARA HUME HARSHBARGER "Harshie"
To be great is to be misunderstood.

Pep 1; Latin 1-4; G.A.A. 1-3; French 2-3; Dramatics 2; Library 2-3-Sec. 3; Debate 4; Tattle Tale 1-4- Ad. Mgr. 4; Pow Wow 3.

MADELINE CAROL HOWERY "Madeline"
Warmly pure and sweetly strong.

G.A.A. 1-4-Sports Mgr. 4; Pan American 2-Sec. 2; F.H.A. 1-4; Monogram 4.

ARTHUR HURN HUFFMAN "Art"
What I cannot see I never will believe in.

Science 1-2,4-Pres. 2-Treas. 4; Debate 2,4; Camera 4.

GLEN CROCKETT HUNGATE "Bonzo"
As true as steel.

Football 1-3-Co-Capt. 3; Baseball 1-3-Co-Captain 2-3; Wrestling 2; Monogram 2-4; Track 1; D.E. 1.

LINDA LOU HUNGATE "Linda"
She has a frugal mind.

Library 1; Tri-Hi-Y 2; F.B.L.A. 4.

SENIOR DIRECTORY

JERRY LEE HUNTER "Jerry"
A fellow of plain and uncoined constancy.

Track 1-4; Ind. Arts 1.

CLARA LEE JENNELLE "Clarabell"
My man's as true as steel.

G.A.A. 1-4; Dramatics 2; Pep 1; Latin 1-2; Glee Club 3; F.B.L.A. 3-4.

MARY VIRGINIA JONES "Prim"
A daughter of the gods, divinely tall, and most divinely fair.

Student Council 4; Pow Wow 3-4-Ed. 4; Tattle Tale 1-4; Beta 3-4; Nat. Hon. Soc. 3-4; Thespian 3-4; Latin 1-4; Dramatics 1-4; Debate 3-4-Pres. 4; Dist. Debate 3; G.A.A. 1-2; Pep 1; Monogram 2; Cheerleader 1-4; Homecoming Att. 3; Carnival Court 1; Laurel Chain 3; Graduation Usher 3; Girls State 3; H. R. Pres. 1; Class Rep. 1; H.R. Vice Pres. 3; H.R. Treas. 2; Winner Beauty Contest 2.

MICHAEL WAYNE JONES "Mickey"
Good things come in small packages.

Science 4; Ind. Arts 4; Baseball 1.

GEORGE WULF KALISON "George"
Write me as one who loves his fellow man.

Baseball Mgr. 1; Basketball 1-4; Key 2-4-Treas. 4; Nat. Hon. Soc. 3-4; Beta 4; Student Council 4; Latin 1-4; Pow Wow 4; Carnival Court 1; H. R. Treas 1,4.

CHRIS NICK KAPPAS "Chris"
But for my own part, it was Greek to me.

Library 1-2; Latin 1-4; Key 2-4-Vice Pres. 4; French 3-4; Camera 3; Tattle Tale 1-4-Cir. Mgr. 4; Pow Wow 3-4-Sports Ed. 4; Science 1; H.R. Pres. 2; Pep 1; Hi-Y 2; Art. 1

DONALD YOUNG KELSEY, JR. "Don"
The strength of twenty men.

Football 1-4-Co-Capt. 4; Wrestling 2-3; Track 1-3; Hi-Y 1; Key 2-4-Pres. 4; Monogram 2-4-Sec. 3; French 3; Boys State 3.

MARGARET ANNE KING "Anne"
Bait the hook well; this fish will bite.

Cheerleading 1-4; Latin 1-4; Thespian 3-4-Vice Pres. 4; Monogram 2,4; Dramatics 1-4; G.A.A. 1-2; Carnival Court 1,2; Homecoming Queen 4; Tattle Tale 3-4; Pow Wow 3-4-Feature Ed. 4.

STEWART EDWIN KOHLER "Stewart"
Not merely a chip off the old block but the old block himself.

Student Council 3-4-Pres. Student Body 4; Beta 4; Nat. Hon. Soc. 3-4; Dramatics 3-4; J. V. Basketball 1-2; Class Treas. 2; H.R. Pres. 2; Latin 1-4-Rep. 2; Library 1; Football 2-4; Track 1-4; Monogram 2-4; Key 2-4-Sec. 4; Graduation Usher 3; Tattle Tale 4; Pow Wow 4.

CLARENCE WATSON LAFON "C.W."
No matter how thin you slice it, it's still boloney.

F.F.A. 1-4-Sec. 3.

SIDNEY CARROL LAFON "Preacher"
Quiet without, but a warm heart within.

Tri-Hi-Y 2-4-Vice Pres. 3., Pres. 4; D.E. 3-4-Treas. 3.

JAMES THOMAS LAFON "Tommy"
If my heart were not light, I would die.

F.F.A. 1-4-Rep. 3, Treas. 2; Football 1.

SHIRLEY JEAN LANDRUM "Shirley"
Quiet but dependable.

G.A.A. 1; Try-Hi-Y 3; Glee Club 4; Pep 1; Choir 1-4; F.H.A. 1.

DIANA CAROLA LINKOUS "Diana"
What a sight for sore eyes this would be.

Majorette 3; Pep 1; G.A.A. 1-4; Library 2; F.H.A. 4; Glee Club 2.

DOROTHY FULTON LINKOUS "Dot"
Gratitude is the sign of a noble soul.

Pep 1; G.A.A. 1-2; F.H.A. 1-2-Historian 2; F.B.L.A. 4; Nat. Hon. Soc. 3-4; Pow Wow 4.

EILENE FAY LINKOUS "Red"
I'll speak in a monstrous little voice.

G.A.A. 1-3; F.B.L.A. 1; D.E. 1; Choir 2-3; Glee Club 2.

EVA JEANETTE LINKOUS "Eva"
The king himself has followed her when she has walked before.

G.A.A. 1-3; F.B.L.A. 1; D.E. 1; F.H.A. 2-3; Pep 1.

SENIOR DIRECTORY

MARY FREDA LINKOUS "Freda"
Not always smiling but serene.

Pep 1; F.B.L.A. 2-3; F.H.A. 2-3; G.A.A. 2; Glee Club 2; Pow Wow 2.

JOYCE ANN LUCAS "Joyce"
Young in limbs, in judgement old.

G.A.A. 1-4-Sec. Treas. 4; Pep 1; F.H.A. 1-3-Sec. 1; Monogram 4; F.B.L.A. 3-4; Science 1.

WILLIAM RALPH LUCAS "Ralph"
Oh, to be a frog and live aloft from care!

Football 1-4; Wrestling 2-4; Track 1-2; Latin 1-3; French 3; Monogram 3-4.

MARTHA JANE MARSHALL
Blue are her eyes as the fairy flax.

F.B.L.A. 3-4; F.H.A. 3-4; Library 1; Pep 1.

BETSY JANE McCOY "Betsy"
Queen rose of the rosebud garden of girls.

Pep 1; G.A.A. 1-4-Hist. 3, Pt. Rec. 4; F.H.A. 2; Glee Club 2; Class Rep. 3.

JANICE LOUISE McCOY "Jan"
Variety is the very spice of life.

G.A.A. 1-4-Treas. 4; Pres. 4; Glee Club 2,4-Sec. 4; Pep 1; Monogram 3-4; Latin 2-3; Sextette 4; All State Chorus 4; J. V. Cheerleading 1.

NANCY MAXINE MOORE "Nancy"
Thou speakest wiser than thou art aware of.

Latin 1-2; G.A.A. 1-3; Dramatics 2-4; F.B.L.A. 2-4-Pres. Pro-Tem 3, Vice-Pres 4; Laurel Chain 3; Tattle Tale 3-4; Pow Wow 3-4; Pep 1; National Honor Society 3-4.

EMILY JUDITH MORRIS "Judy"
Elegant as simplicity, and warm as ecstasy.

Tri-Hi-Y 2; Library 1; F.B.L.A. 4; Glee Club 3.

BRENDA LEE MULLENS "Brenda"
She is gently that doth gently deeds.

F.H.A. 2,4; F.B.L.A. 2; Glee Club 2.

ELIZABETH HART NUCKOLLS "Betty Hart"
What is life without a giggle?

Pep 1; Latin 1-4; Dramatics 2-4; Graduation Usher 3; National Hon. Soc. 3-4; Pow Wow 3-4-Art Editor 4; Tattle Tale 1-4-Art Editor 3,4; Beta 4.

FREDDIE LEE OLIVER "Freddie"
I am a lover and have not found my thing to love.

F.F. A. 1-4.

ALVA PRESTON PERDUE "Barker"
His best companions, innocence and health.

Pep 1; Ind. Arts 3; D.E. 4.

CONSTANCE LOUISE PHILLIPS "Connie"
Sugar and spice and all things nice.

F.H.A. 1-3; Glee Club 3--Treas. 3.

JACKIE JO PRICE "Jackie Jo"
Hitch your wagon to a star!

G.A.A. 1-4,--Rep. 4; Pep 1; Monogram 4; Laurel Chain 3; Class Rep. 2; F.B.L.A. 3-4.

JANICE SUE PRICE "Jan"
Many waters cannot quench love.

F.B.L.A. 2-4; G.A.A. 1; Glee Club 3; Sextette 2-4; F.H.A. 4; All State Chorus 3; Pep 1; Choir 2-3.

JIMMY LEE PRICE "Jimmy Lee"
Jolly, yet serious; funloving, yet sincere.

Track Team 3; Ind. Arts 3.

JOYCE ANN PRICE "Joyce"
Silence is deep as eternity.

Choir 2-4; F.B.L.A. 2-4; Glee Club 2; Pep 1.

JUDITH ALBERTA PRICE "Judy"
Merrily, merrily shall I live now.

Class Pres. 3, Class V. Pres. 1; Pep 1; F.H.A. 1-2-Treas. 2; Glee Club 2-3; Sextette 2-4; Art. 3-4; G.A.A. 1-2; F.B.L.A. 4; All State Chorus 3; Pow Wow 4.

SUZANNE ELIZABETH PRICE "Suzie"
You flavor everything; you are the vanilla of society.

Sec. of Class 3-4; Latin 1-2; Pep 1; Glee Club 3-Sec. 3; G.A.A. 1-4-Sec. 4; Vice Pres. of H.R. 2; H. R. Rep. 3; Carnival Att. 1; F.B.L.A. 3-4; Homecoming princess 4.

GARLAND REEVES PROCO "Pierre"
He wears the rose of youth upon him.

Science 1; Tri-Hi-Y 1; Art 2-4-Treas. 3-Pres. 4; Ind. Arts 3-4; J. V. Basketball 2; Pep 1.

SENIOR DIRECTORY

DONALD LEE QUESENBERRY "Don"
A harmless necessary cat.

F.F.A. 1-4.

JUDY GARLAND ROARK "Judy"
A part-like spirit, beautiful and swift.

F.B.L.A. 4; Pep 1; G.A.A. 1-4-Parl. 2-3; G.A.A. 1-4; Tattle Tale 3-4; Pow Wow 4; Dramatics 1-2; Monogram 4.

WANDA NADINE RODGERS "Roger"
Her voice is ever soft, gently and low.

Art 1-4; Pan American 2-4-V.Pres. 2; Dramatics, Library 1; G.A.A. 1.

MARTHA LORRAINE ROOP "Rootie"
All greatness is unconscious.

G.A.A. 1-2; F.B.L.A. 1-2; Choir 1-3; Sextette 2-4; Glee Club 1; D.E. 1; Pep 1.

RALEIGH ALBERT SANDY, JR. "Smiley"
The flower of young manhood.

Band 1,3,4; Glee Club 2-4; Dramatics 3-4; Pep 1; Science 2; All State Chorus 2; Latin 1; Thespian 4; Library 2; Choir 3-4; Tattle Tale 3-4.

BOBBY BELMONT SCOTT "B.B."
Life is too important to take seriously.

Hi-Y 1; Ind. Arts 2; D.E. 3; Glee Club 2,3.

CHARLES FREDERICK SEARS "Fred"
He will maintain his argument as well as any military man of the world.

Dramatics 1-4-Pres. 4; Stage Crew 1-4; Beta 3, 4-Pres. 4; Thespian 2-4; Latin 1-4; Debate 3-4-Sec. 4; French 3; Boys State 3; All State Chorus 3; All State Band 2,3; Band 1-4; Pow Wow 4; Tattle Tale 4.

EDWARD KAYWOOD SHEALOR "Kaywood"
A boy's will is the wind's will.

Ind. Arts 1; Stage Crew 1; Glee Club 1; D.E. 1-2; Choir 1; Pep 1; Science.

FRANCES MAYO SHEALOR "Frances"
A lovely lady, garmented in light from her own beauty.

D.E. 4-Sec. 4; F.B.L.A. 2-4.

JAMES FRED SHEALOR, JR. "Fred"
He makes no friends who ever makes a foe.

D.E. 3-4; Pep 1.

THOMAS BLISS SHAVER "Tommy"
Happy go lucky, fair and free, nothing is there that bothers me.

Basketball 2-4; Pep 1; Monogram 2-4; Pan American 2; Football Mgr. 1.

PEGGY JO SIMMONS "Peggy Jo"
A good disposition is better than gold.

F.B.L.A. 3-4; Glee Club 2-3; Band 2-3; Library 1; Pow Wow 4; Tattle Tale 4; Pep 1; Dramatics 1,2,4; F.H.A. 2-4; G.A.A. 1-3; Latin 1.

RANDALL WAYNE SLUSSER "Wayne"
I live in a crowd of jollity.

F.F.A. 1-4-Rep. 4.

ADA LOUISE SMITH "Louise"
Great floods have flown from simple sources.

Glee Club 2; Library 1-2; G.A.A. 1-4; F.H.A. 4; Tri-Hi-Y 2-4.

DONALD DAVID SMITH "Duck"
He's sudden if a thing comes in his hand.

Science 1; Ind. Arts 2; Monogram 3-4; Football 3-4; Track 1-2; Baseball 3-4; Wrestling 3; Key 4.

PATSY LOUISE SOWERS "Pat"
Happiness is speechless.

F.H.A. 2,4; F.B.L.A. 3-4; Glee Club 1-2.

REBECCA VIRGINIA SMITH "Becky"
Patience is the best remedy for every trouble.

D.E. 3-4; Pan American 2-3; F.H.A. 2; Pep 1; Choir 2; F.B.L.A. 4.

TROY PAUL SMITH "Troy"
He is precious in promise.

Art 1-4; Hi-Y 1-3.

LINA LORETTA SURFACE "Lina"
A fairer lady there never was seen.

Tri-Hi-Y 2; Library 1-4; Pep 1; Glee Club 1-3; Art 2.

RACHEL LEE STUPHIN "Rac"
Silence is the perfectent herald of joy.

Pow Wow 3-4-Club Ed. 4; Nat. Hon. Soc. 3-4-His. 4; Beta 4; Laurel Chain 3; Tattle Tale 2-3; Homecoming Att. 1; Dramatics 3-4; Latin 2-4; Class Sec. 1-2; H.R. Pres. 3; H.R. Sec-Treas. 2; H. R. Sec. 1; Tri-Hi-Y 1-2;-Sec. 2; Library I.

SENIOR DIRECTORY

CHARLOTTE THELMA VANDENBERG
"Charlotte"
A magnificent spectacle of human happiness.

Pow Wow 3-4-Adv. Editor 4; Tattle Tale 1-4-Business Mgr. 4; Beta 3-4-V. Pres. 4; Latin 1-4; Dramatics 2-4; Pep 1; Library 3-4; G.A.A. 1-2.

EDGAR MARTIN VAUGHT "Martin"
As upright as a cedar.

Ind. Arts 1-2; D.E. 3-4; Tri-Hi-Y 4.

ADAM ERNEST VENTURINO, JR. "Ernie"
A small bundle of energy.

Key 2-4-Treas. 4; Track 1-4; Hi-Y 1-2--Pres.2; Monogram 1-4-Pres 2; Football 1-4; Wrestling 2-4-Co-Capt 2-3; H. R. Pres. 1.

LOIS CARLENE WALTERS "Carlene"
A witty woman is a treasure.

Pep 1; F.H.A. 1-4-Rep. 2, Sec. 3; G.A.A. 2; F.B.L.A. 4; Glee Club 3; Choir 2; Carnival Court 3; H.R.Rep. 2; H. R. Treas. 3; H. R.Sec.4; Band 2-3.

DOUGLAS DELANO WARREN "Hawk Eye"
Life is just one blooming thing after another.

Football 1-4; Basketball 1-2; Wrestling 3; Track 1-4; Latin 1-3; Library 1; Monogram 2-4-V. Pres. 4; Student Council 4; Key 4; Nat. Hon. Soc. 4; French 3.

MAXINE VANETTA WEBB "Max"
The lark, the herald of the morn.

F.H.A. 4; Tri-Hi-Y 1-2-Pres. 2; Glee Club 1-4-Pres. 4.

DONALD PHILIP WEDDLE "Don"
Men of few words are the best men.

Football 2-4; Track 3-4; Basketball Mgr. 2; Monogram 3-4; Ind. Arts 2-3.

MARY CHRISTINE WHITE "Chris"
A light heart lives long.

D.E. 1-2; G.A.A. 1; F.B.L.A. 1-2; Pan American 1-2; Pep 1; Choir 1.

MARGARET PATRICIA WILKINS "Pat"
A dish fit for the gods.

G.A.A. 1-2; Pep 1; French 2-Sec. Treas. 2, Treas. 3, V. Pres. 4; Thespian 3-4; Pow Wow 3-4-Class Ed. 4; Nat. Hon. Soc. 3-4; Beta 4; Majorette 3-4, Head Maj. 4; Student Council 3; Laurel Chain 3; Class Treas 4; Choir 1-2-Sec. 2; Graduation Usher 3.

JAMES EDWIN WILLARD, JR. "Jimmy"
So prime, so swell, and so knowing.

Football 1,2,4; Wrestling 3; F.A.A. 1-3; D.E. 4.

EDDIE KYLE WINGATE "Moose"
Thinking is but an idle waste of thought.

Basketball 3,4; Baseball 2-4; Pan American 2; Science 2; Ind. Arts 1,4.

ANN DUDLEY WOOD "Ann"
Device, wit; Write, pen; For I am for whole volumes in folio.

G.A.A. 1-3; Latin 1-4-Rep. 1-3; V. Pres. 4; Pep 1; Library 3,4-V. Pres. 3; Rep. 4; Dramatics 2-4; Girls State 3; Thespians 3-4; Nat. Hon. Soc. 3-4; Beta 4; Tattle Tale 1-4; Pow Wow 3-4-Sen. Ed. 4; Graduation Usher 3.

ESTELLE EAKIN WOOLWINE "Estelle"
She lives to build, not to boast.

Pep 1; Latin 1-4-Pres. 4; Dramatics 2-4; G.A.A. 2; Science 3-Rep 3; Girls State 3; Thespian 3-4; Nat.Hon. Soc. 3-4; Beta 4; Tattle Tale 1-4; Pow Wow 3-4-Ass't Ed. 4.

EARL MAXWELL WRIGHT "Max"
He was want to speak plain and to the purpose.

F.F.A. 1-2; Glee Club 2; Football 2-4; Key 4; Debating 4; Monogram 4; Beta 4.

NORMA ANN WRIGHT "Tootsie"
A merry heart goes all the way.

Tri-Hi-Y 1-4-Rep.-1; F.H.A. 3-4-V. Pres. 4.

PATRICIA LENORA WRIGHT "Pat"
Nature and books belong to the eyes that see them.

Tri-Hi-Y 2-3-Pres. 3; Pep 1; G.A.A. 1-3; Science 1-3-V. Pres. 2, Sec. 3; Latin 3; F.H.A. 4.

WOODY
SECRETARY

CLASSES

JUNIOR OFFICERS AND SPONSORS

President . . . . . Bill Lewis
Vice-President . . . . . Bill Hardy
Treasurer. . . . . Joel Silvey
Secretary . . . . . Lois Smith
Reporter . . . . . Dianne Layman

Mrs. Fetter

Mrs. Woolwine

Mr. Grey

JUNIORS

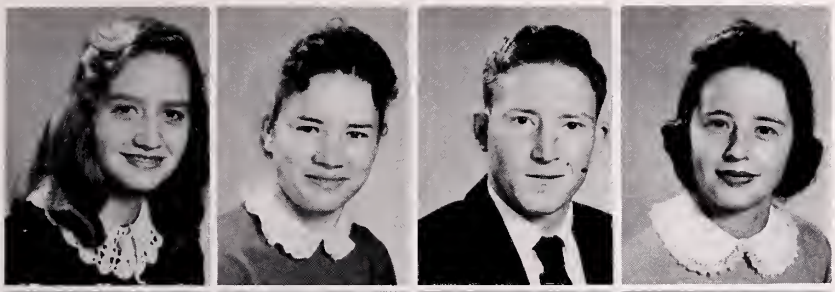

Nettie Akers
Loula Akers
Norman Allen
Patty Allen

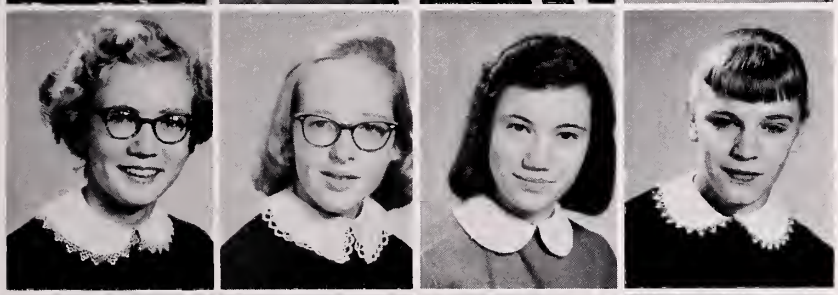

Sharon Allen
Joyce Atkins
Louise Bain
Geraldine Baker

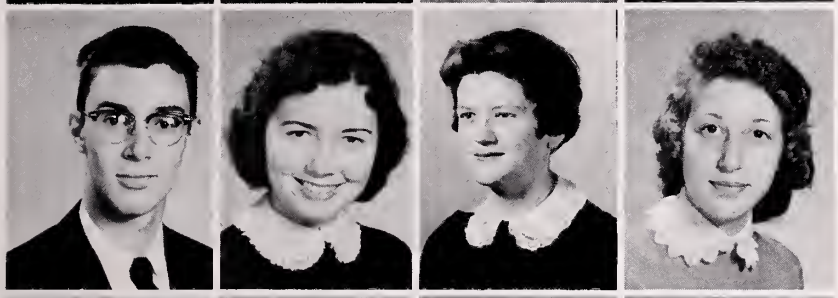

LeRoy Baldwin
Bea Harris Bedwell
Ginger Breland
Dianne Broce

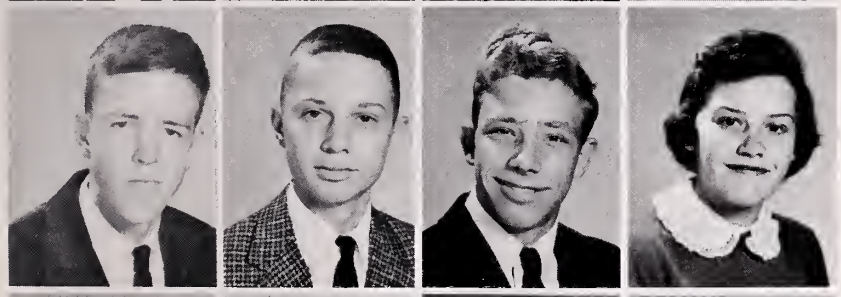

James Brown
Buddy Byrne
Aubrey Caldwell
Mildred Carr

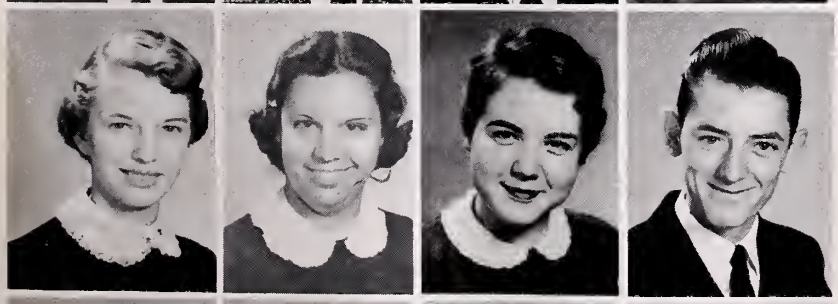

Ramona Church
Juanita Compton
Marion Cowan
Johnny Cox

Joy Craig
Laura Cupp
Judy Davis
Sykes DeHart

JUNIORS

Claude Dove
Virginia Dove
Carolyn Dudley
Merle Dudley

Elaine Duncan
Nancy Engel
Margaret Evans
Bob Fetter

Winona Foushee
Carl Gallimore
Cynthia Gay
Bob Graham

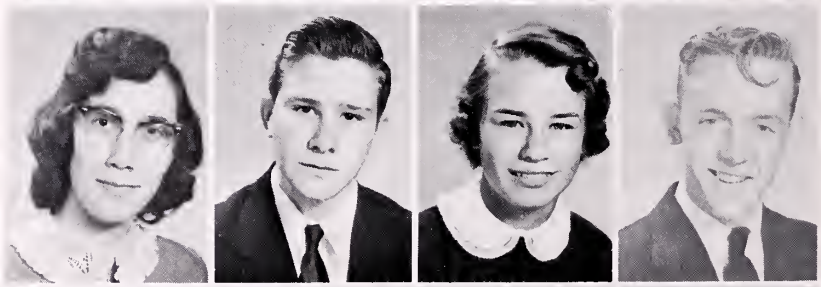

Flanders Graham
Donald Gray
Pat Grubb
Archie Hale

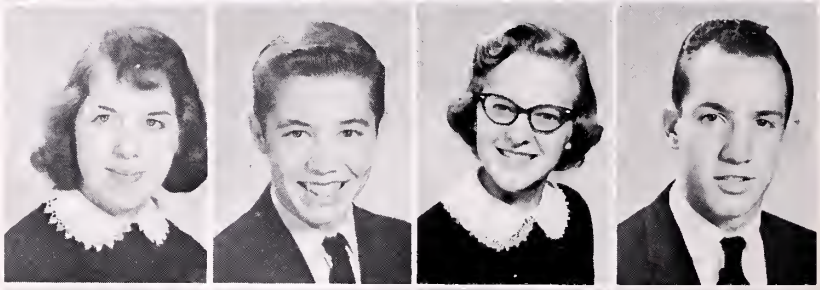

Mary Haney
Bill Hardy
Opal Harris
Michael Heavener

Ruth Heck
Lida Henderson
Joyce Hershberger
Sally Horne

JUNIORS

Ronny Howell
Mary Benton Hummel
Beulah Hunter
Bonnie Hunter

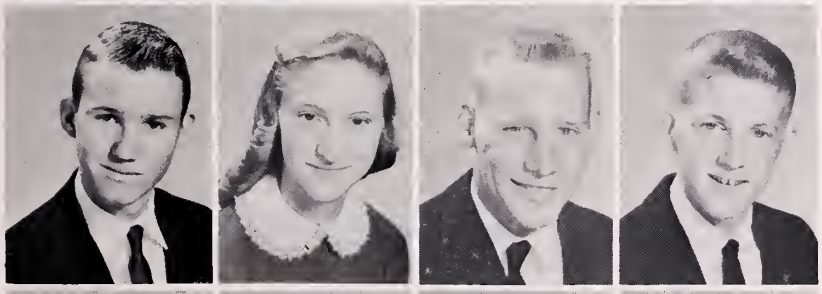

Delmon Jarrell
Almenta Kessinger
Frankie Kirk
Bill Kirchman

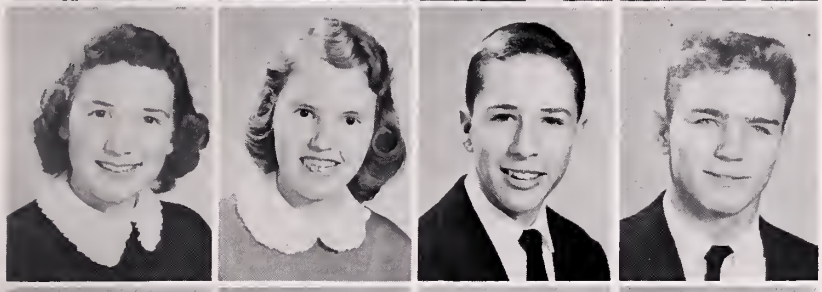

Mary E. Lafon
Dianne Layman
Bill Lewis
Lewis Ligon

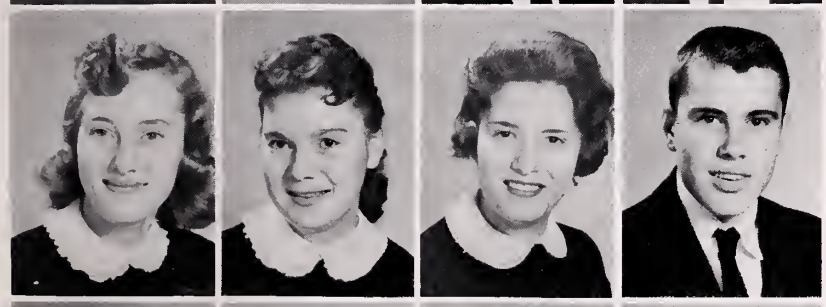

Janet Lilly
Daisy Linkous
Katherine Linkous
Leon Linkous

Martha Linkous
Maxine Linkous
Peggy Linkous
Esther Long

Evelyn Long
Janice Long
Martha Long
Owen Long

JUNIORS

Judy Loope
Danny Lucas
Linwood Lytton
Jackie McClung

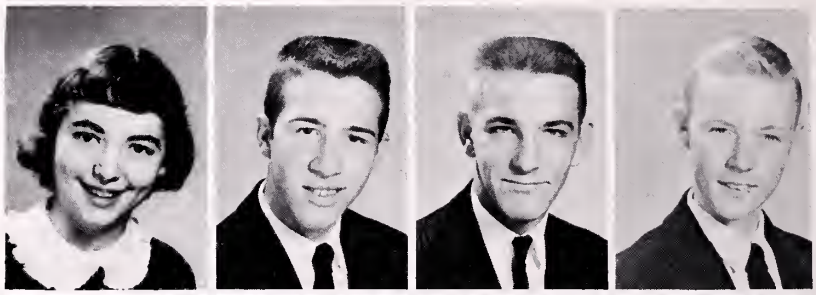

Barbara McCoy
Becky McLearen
Tommy Maher
Glenn Manning

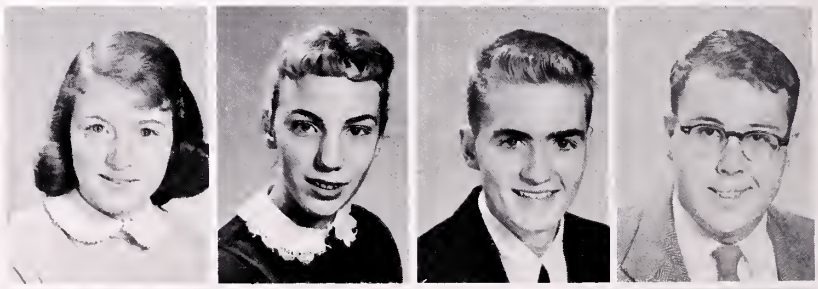

Frank Marshall
Roberta Martin
Charlotte Matherly
Bob Metzger

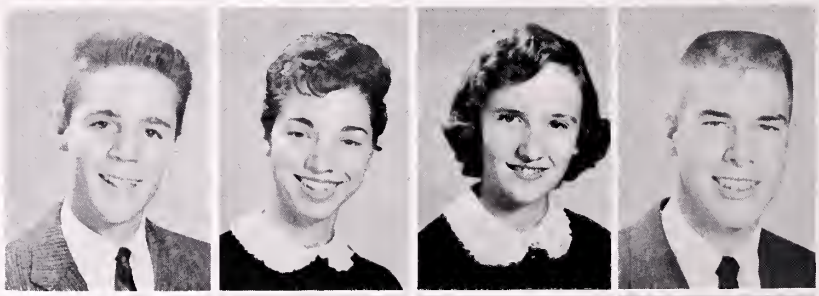

Jimmy Miller
Mary Miller
Tom Miller
Dickie Moore

Tom Moore
Henry Morris
Carolyn Moses
Bill Moschler

John Murray
Scott Orcutt
Naomi Pack
Charles T. Pascoe, Jr.

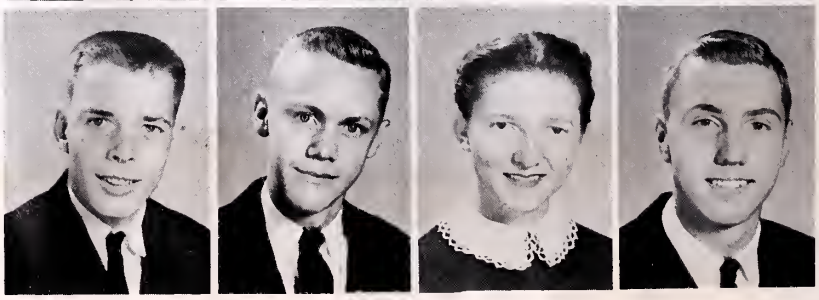

JUNIORS

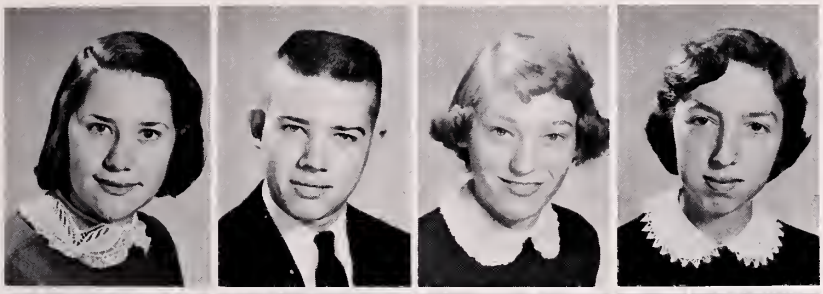

Gale Pearman
Gale Pennington
Elsie Perfater
Ieda Price

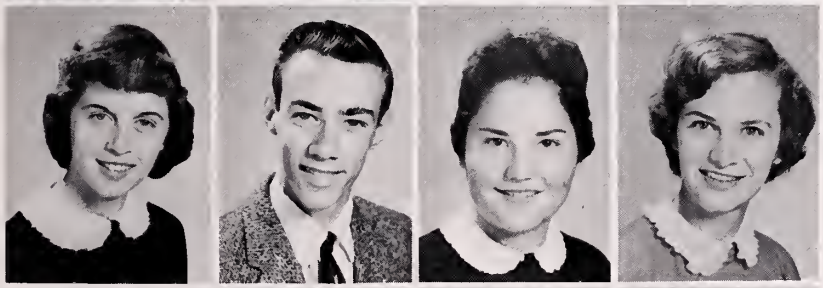

Rita Proco
Wayne Radar
Nancy Raines
Bertha Robinson

Lora Roop
Barbara Salmon
John Scott
Melvin Shaver

Peggy Shaver
Joel Silvey
Nancy Sims
Andy Smith

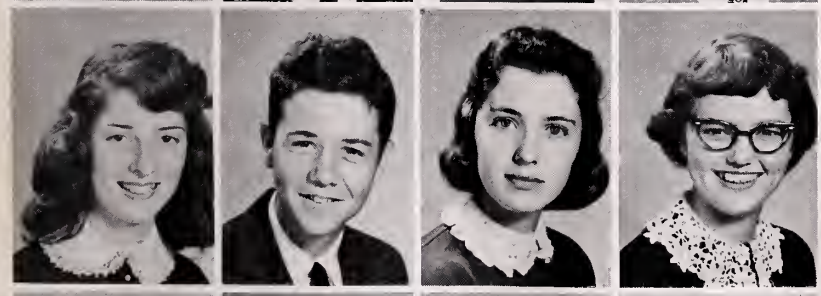

Etta Faye Smith
Dewain Smith
Lois Jean Smith
Ruby Smith

Shirley Smith
Towney Smith
Susan Smyth
Helen Songer

JUNIORS

Jackie Southerland
George Stanger
Shelvie Stiff
Lucy Swink

George Tawes
Sidney Taylor
G. W. Thompson
Mary Elizabeth Turner

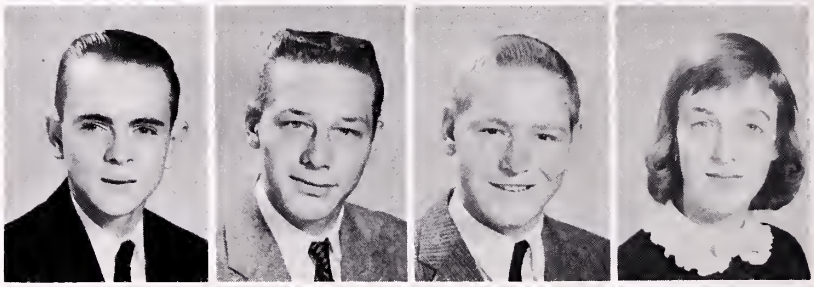

Pheobe Turner
Alma Vaden
Jean Vaught
Jean Witt

Harry White
Wayne Whittaker
Velma Wrenn
Margie Wright

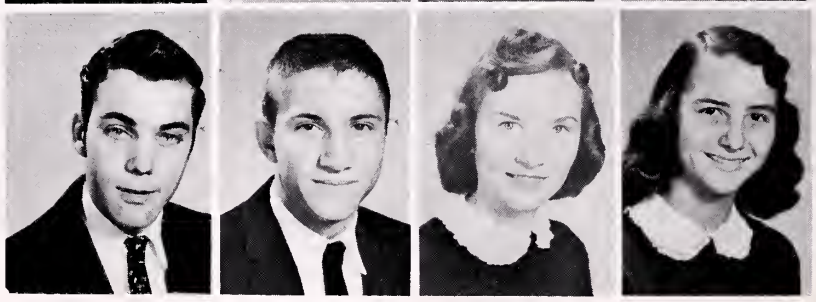

Pictures not Available

Claude Allen
Hugh Durham
Ralph Lafon
David Moser
Jim Trott
Faye Walker

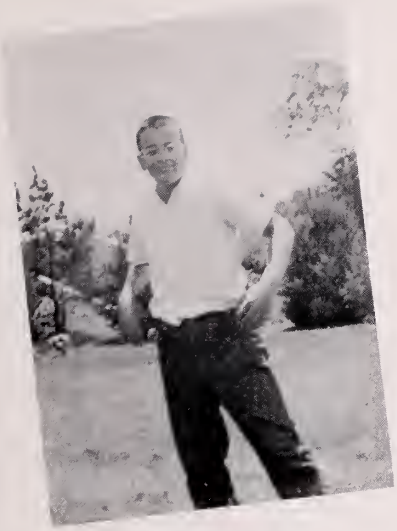

"Little Feets"

Jula Lova

Going my way?

Love Me Tender

Originals

Rat

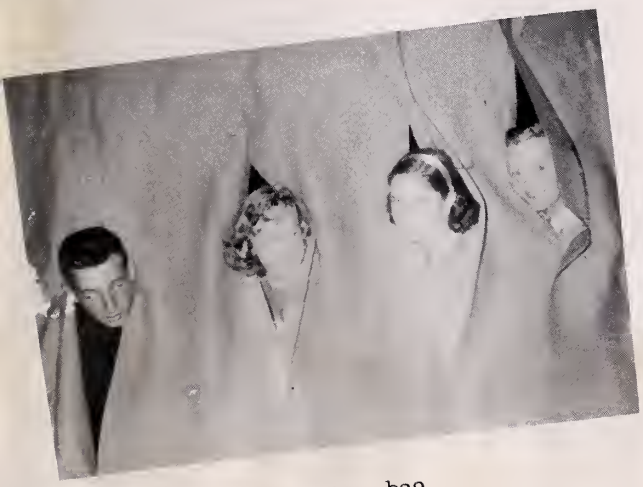

Peek-a-boo

Our Band Practicing

SOPHOMORE OFFICERS

President . . . . . Steve Irvin
Vice-President . . . . . Richard Hedrick
Secretary . . . . . Art Walrath
Treasurer . . . . . Joe Lucas
Reporter . . . . . Lorraine Kyle

SPONSORS

Mr. Price, Miss Florence Kipps, Mrs. Pace, Mrs. Shannon

SOPHOMORES

J. C. Absher
Betty Akers
Allan Albert
David Albert
Curtis Alls

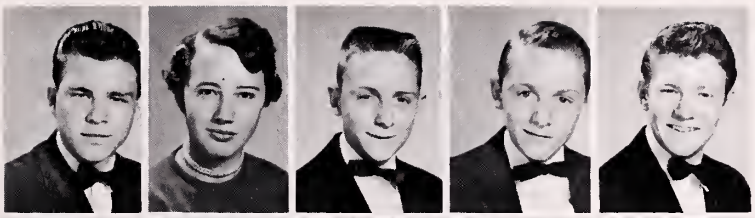

Evelyn Alls
Linda Anderson
Ilka Baade
Shirley Bain
Flora Baird

Mary Baker
Margarate Barringer
Louise Bradbury
Richard Bradley
John Buck

Mary Ann Bull
Linda Caldwell
Rosetta Caldwell
Mike Campbell
Jeff Compton

Sherman Compton
Johnny Crawford
Dianne Crowder
Connie Croy
Frank Davis

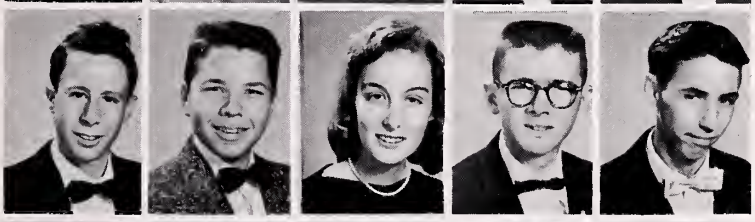

Sarah Duncan
Henry Dunton
Clarence Dowdy
Anna Early
Gale Echols

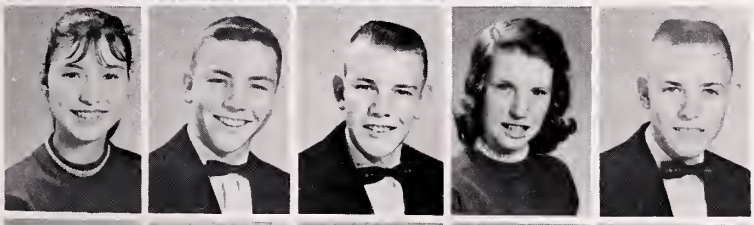

Bonnie Engel
Donald Evans
Robert Frazier
Cynthia Furtsch
Clarice Gallimore

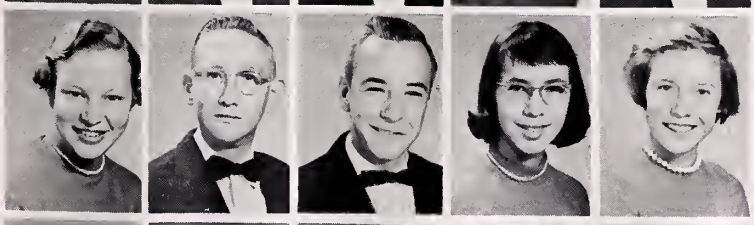

Jeff Gates
Robert Graham
Joyce Graves
Margarate Graves
Victor Graves

SOPHOMORES

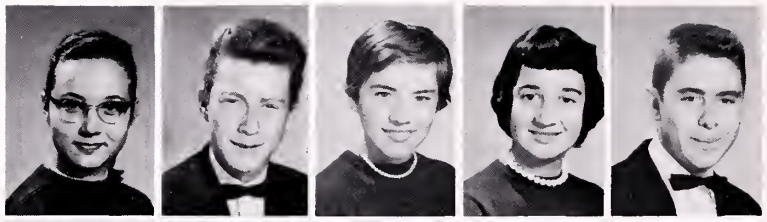

Loraine Grubb
Randy Harris
Barbara Hawkins
Billie May Hayes
Richard Hedrick

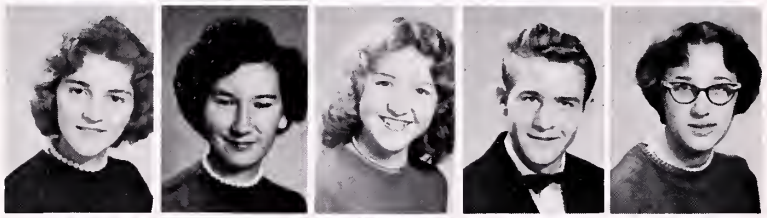

Joyce Henderson
Louise Hodge
Patsy Howery
Don Huffman
Ann Hughes

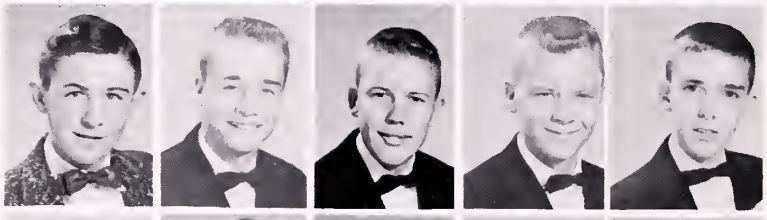

C. A. Hutton
Steve Irvin
Richard Jennelle
Charles Johnson
Mac Johnston

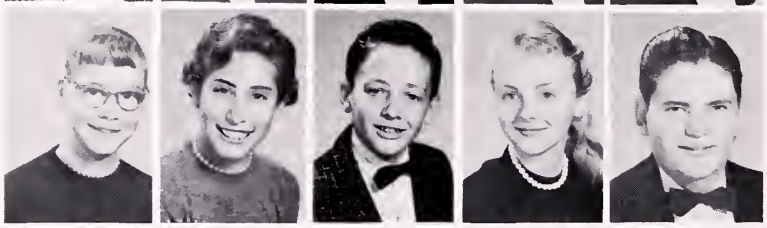

Susan Judkins
Gail Kalison
Johnny Keffer
Judy Keister
Keith Kessinger

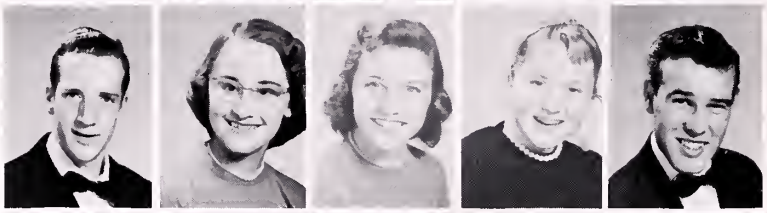

Robert Kittenger
Laraine Kyle
Betty Jane Lillard
Pat Lindamood
Eugene Linkous

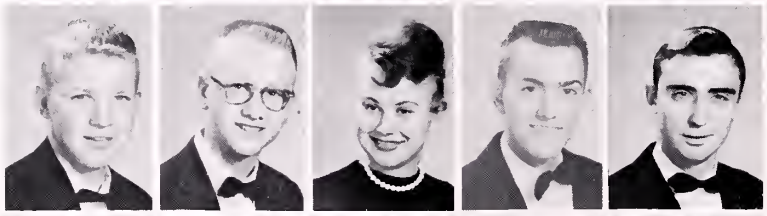

Freddy Linkous
Maury Linkous
Connie Long
Roy Lowery
Joe Lucas

Don Mahaffey
Linda Martin
Mary J. Matusevich
Alfrieda McCoy
Billy McCoy

Bob Metzler
Hugh Miles
Louise Montgomery
Pat Myers
Martha Oliver

SOPHOMORES

Ted Oliver
Bill Pack
William Pack
Kathy Pandapas
Dennis Perdue

Hattie Perdue
Rosemary Powley
Linda Price
Robert Price
David Price

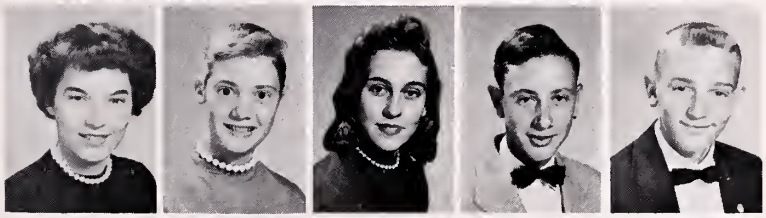

William Price
Vernon Price
John Proco
Shelby Quesenberry
Betty Jo Radford

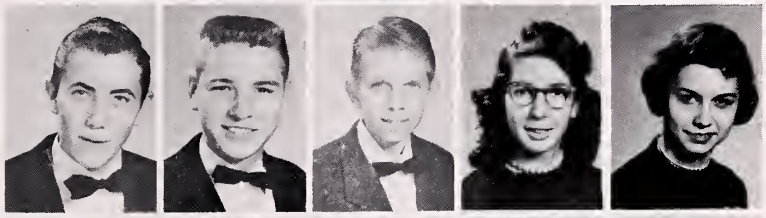

J. C. Raines
Marie Ray
Billy Rice
Jerry Rice
Janet Roark

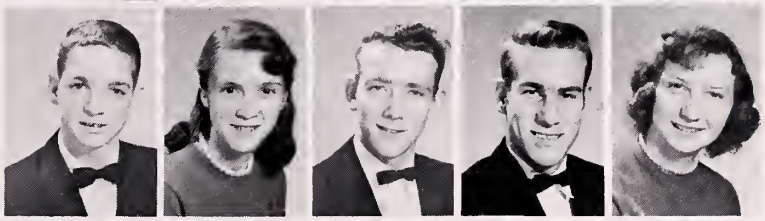

Philip Robinson
Evelyn Rudisell
Teddy Russel
Reese Shanks
Carolyn Simmers

Shirley Simpson
Geraldine Slusser
Adele Smith
Billie Sue Smith
Carol Smith

Joan Smith
Myrtle Smith
Ramona Snyder
Bernell Stone
Frances Stowers

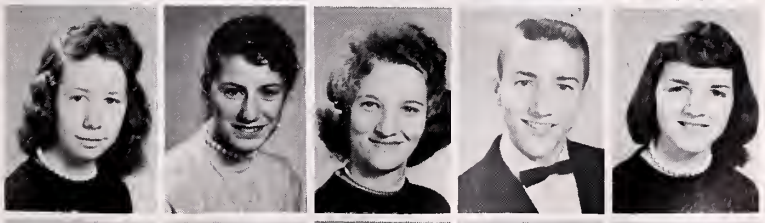

Larry Slusser
Phyllis Thompson
Myra Toney
Mary Anna Ussery
Peter Vandenberg

SOPHOMORES

Jackie Vaught
James Wall
Arthur Walrath
Dale Weddle
Wayne Weddle

Margaret Wingate
Betty Wood
John Woolwine
Melinda Worley
Edith Yarborough

Pictures not Available

Kenny Bevins
Clayton Caldwell
Ruby Coleman
LeRoy Frazier
Jackie Graves

Anita Hoback
William Howell
Drexil Long
Audrey Kingrea
Avery Marshall
Ronald Myers
Buddy Poff

Shirley Ratcliff
Otis Smith
Doyle Vaught
Alma Vaden
Ronald Webster
Tommy Wheeler

"Junior Birdwomen"

"Long trip to Bassett"

Cheerleaders at work

Johnny Lewis

Pepper Up

On the rocks

Pan American Senoritas

How sweet!

FRESHMAN OFFICERS AND SPONSORS

President . . . . . Carolyn Broce
Vice-President . . . . . Johnny Lewis
Secretary . . . . . Betty Jo Price
Treasurer . . . . . Wayne Lafon

Sponsors- Mrs. Neidhardt, Mrs. Kincaid, Mrs. Wall, Mrs. Devier, Mr. Cornwell

FRESHMEN

Safford Adkins
Charles Agee
Joe Albert
Rosetta Albert
Beverly Allen

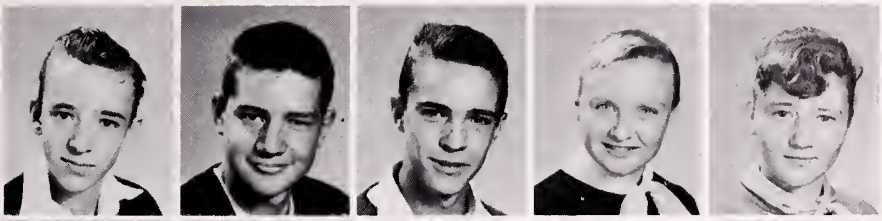

Ronnie Allen
Tommy Allen
Barbara Allen
Donald Alls
Ida Sue Amburn

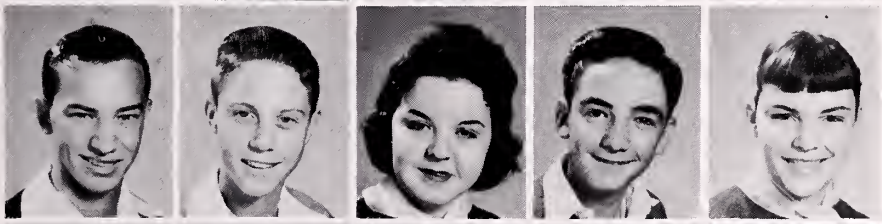

Bruce Amos
Linda Argabright
Wesley Argabright
Patty Banks
Bobby Barker

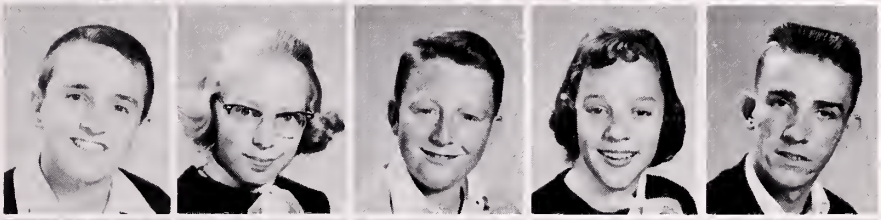

James Barker
Lois Barnett
Ann Bland
Ted Bradbury
Joyce Bradley

Robert Bradley
Joe Brawner
Carolyn Broce
Danny Brooks
Jimmy Brooks

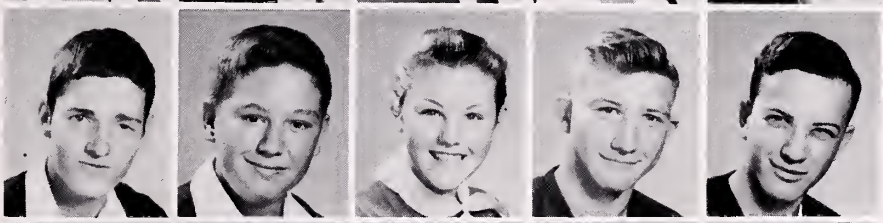

Molly Buchanan
Morris Burrows
Bonnie Caldwell
Juanita Caldwell
Jerry Cassell

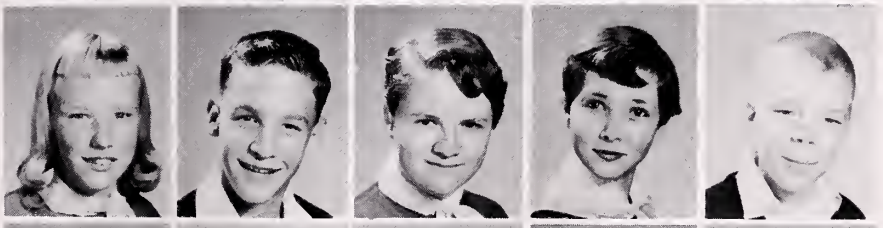

Donna Church
Betty Clark
Steve Clark
Mary Jane Cook
Carl Cooper

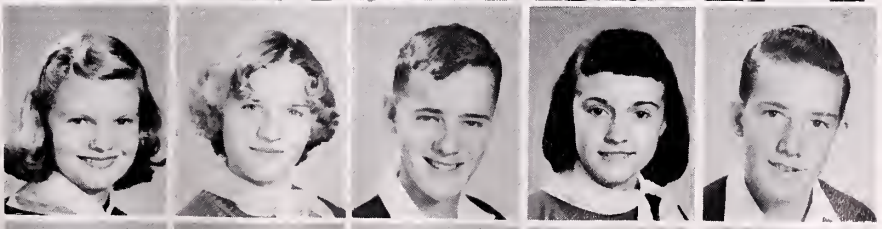

Nancy Corey
Carolyn Cromer
Dorothena Cromer
Pat Cupp
Roger Cupp

FRESHMEN

Clifford Daniels
Alvin Davis
Bebe Davis
Paul Davis
Shirley Davis

Wallace Dobbins
Emilse Dominguez
Maria Dominguez
Donald Doss
Polly Doss

Betty Dove
Howard Dove
Carol Dreyer
Brenda Dudley
Mormon Durham

Wayland Eheart
Janie Early
Robert Elliot
Betsy Ellmore
Glenna Epperly

Donna Forth
Shirley Frazier
Linda Freer
Jackie Gallager
Janet Gallimore

Wayne Gray
Linda Grissom
Gene Hale
Mildred Hale
Tommy Hardie

Joan Hatcher
Richard Helms
Bobby Henderson
Charles Henry
Hannah Hobbs

Donald Holliday
Bill Hoskins
Janet Howery
Jimmy Howery
Charlene Huff

FRESHMEN

Richard Hundley
Nelson Hungate
Charles Hunter
Bonnie Jarrell
Juanita Jewell

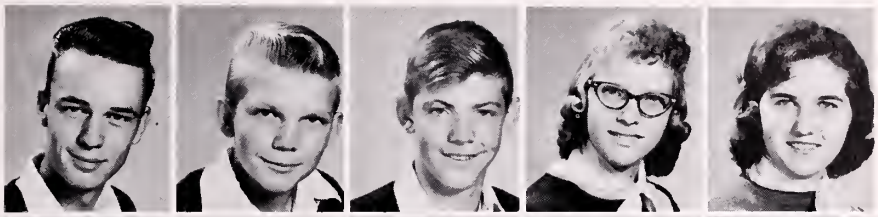

Ernest Johnson
Mary Judkins
Wayne Lafon
Linda Landes
Glenn Lanter

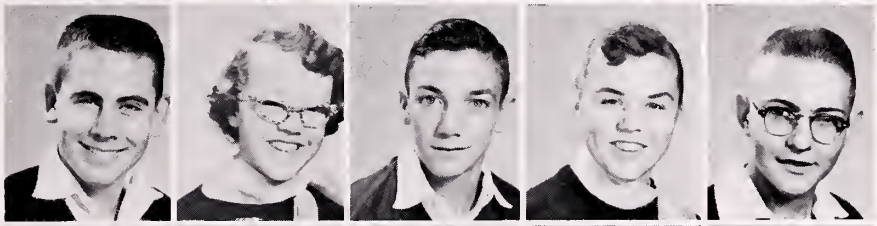

Joyce Lawson
Ora Jean Lawson
John Lewis
Jim Lindzey
Alene Linkous

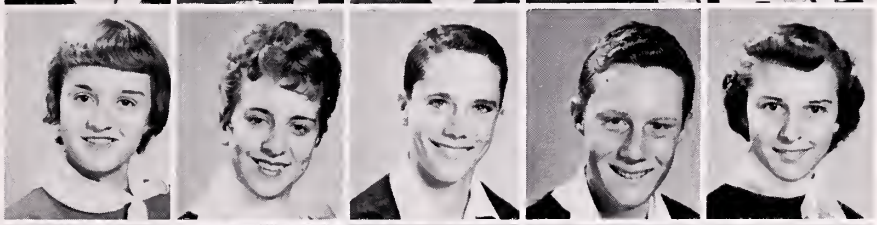

Charlotte Linkous
Donald Linkous
Gertrude Linkous
Patricia Linkous
Russell Linkous

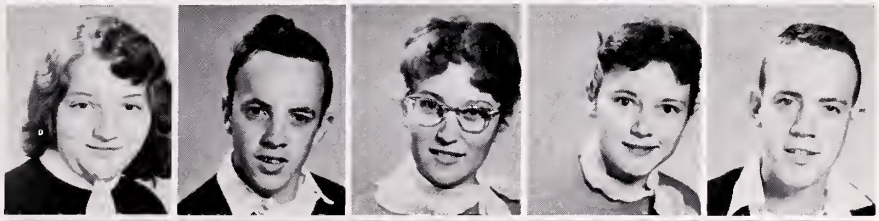

Almeta Long
Peggy Lucas
Audrey McCoy
Brenda McCoy
Carol McCoy

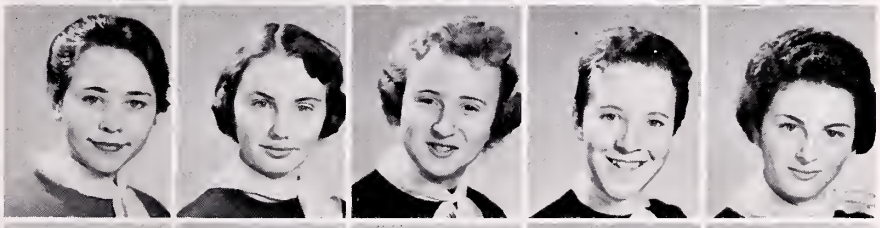

Jerry McCoy
Linwood McCoy
Randy McDonald
Bill McEver
Lenore McMahan

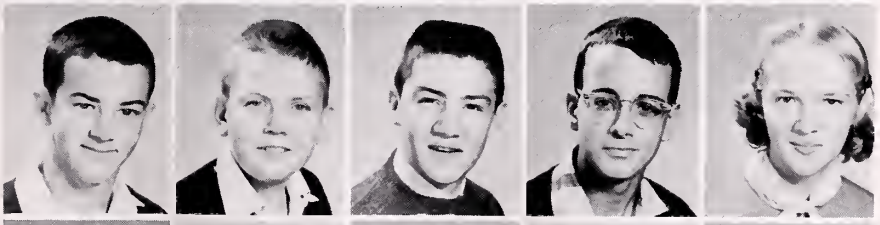

Eileen Martin
Betsy Massey
Arleta Matherly
Velma Matusevich
Jack Meredith

Julia Meredith
Anne Michael
William Mitchell
Carol Mullins
Beulah Murray

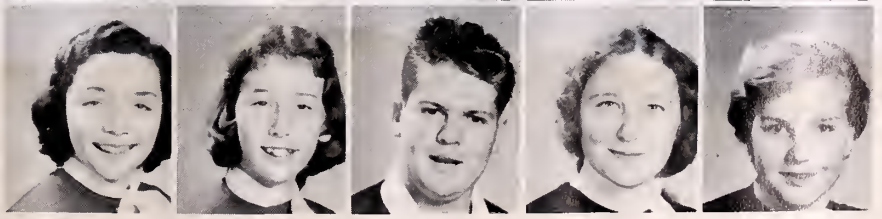

FRESHMEN

Gerry Muse
Regina Myers
Carl Odham
Jerry Olinger
Phillip Oliver

Virginia Pandapas
Clyde Pendleton
Jack Perdue
Judy Perdue
David Phlegar

Beverly Porter
Betty Jo Price
David Price
Dorothy Price
Jimmy Price

Joyce Price
Martha Price
Palmer Price
Evonne Proco
Pat Quarterman

Alfred Rader
Bruce Raines
Shirley Rathburn
Carlie Reed
Howard Renfro

Tommy Robertson
Sandra Roop
Barbara Rowell
Joey Ryan
Gary Scott

John Trigg Scott
Douglas Shear
Nora Bell Sheppard
Nora Dolly Sheppard
Phyllis Sheppard

Virginia Shrewsberry
Jerry Slusser
Kathleen Slusser
Douglas Smith
Gladys Smith

FRESHMEN

Homer Smith
Joe Smith
Kitty Smith
Lodis Smith
Paul Smith

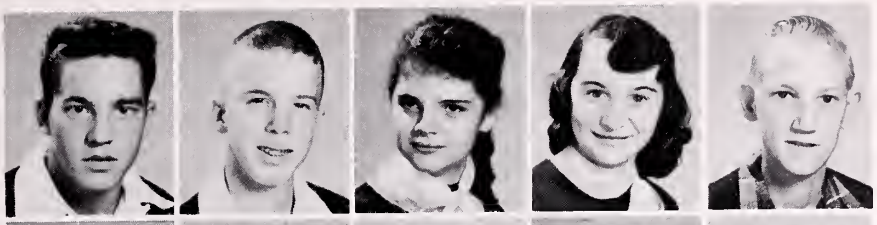

Roger Smith
Susie Smith
Tommy Smith
Winfred Smith
Ruth Smyth

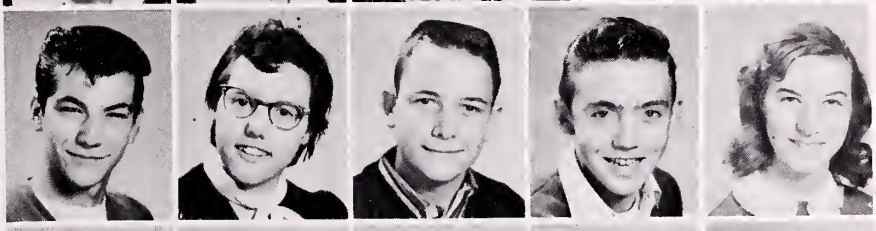

Alma Songer
Judy Southern
Jean Stern
Thelma Stevens
Kent Stone

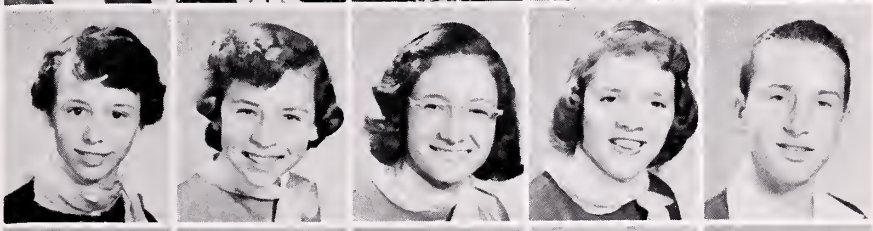

Gail Strickler
H. C. Strickler
Richard Sullivan
Stanley Tallant
Evon Tawes

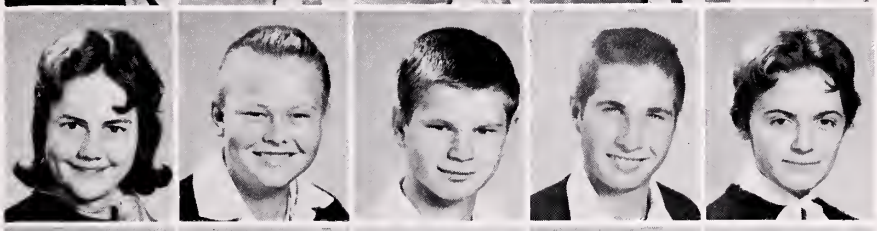

Merle Tuck
Phyllis Underwood
George Vandergriff
Danny Vaught
Jay Vaught

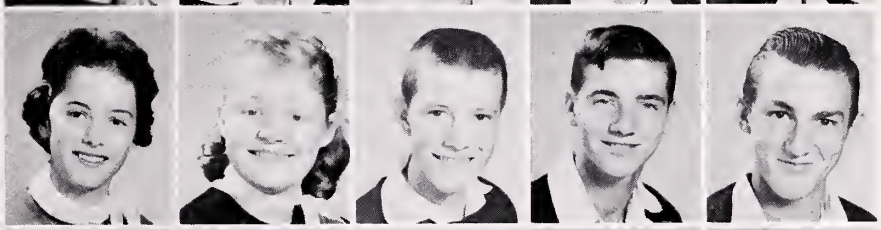

Ellis Wells
Brent Whittaker
Dorothy Whittaker
Peggy Whitlock
Lewis Wilkins

Wanda Wingate
Harold Witt
Amenta Wood
Patricia Wren

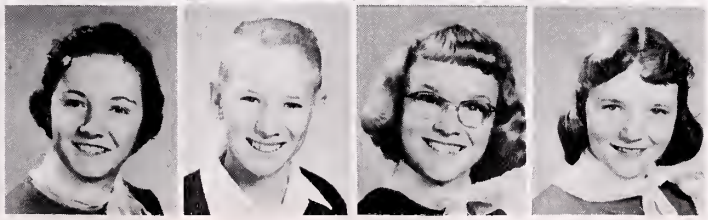

Pictures Not Available: Lowell Ashley, Billy Barker, Freddy Criner, Thurman Caldwell, Lee Dove, Fred Elliot, Keith Fleming, Billy Graham, Bobby Fain, Curtis Green, Leslie Grubb, Joe Huff, Alice Hylton, David Kirkman, Bernard Linkous, Clairmont Linkous, Woodrow Linkous, David Long, Eleanor Payton, Connie Simmons, Bonnie Stiff and Alfred Vaden.

8th GRADE OFFICERS AND SPONSORS

President - Daniel Surface
Vice-President - Jim Breland

Secretary - Mae Hughes
Treasurer - Jenny Turner

Sponsors
Mrs. Deemer, Mrs. Kelly, Mrs. Everton, Miss Moseley, Mrs. Northrop, Mrs. Melton.

8th GRADE

Barbara Absher
Charles Absher
Barbara Adkins
Jerry Albert
Judy Albert
Barbara Allen

Arnold Alls
Steve Arrington
Loretta Ashley
Jimmy Bailey
Monique Baldwin
Billy Bell

Rodney Bess
Roy Bland
Roger Bradley
Patricia Bragg
Jimmy Breland
Eddie Broce

Hazel Broce
Tommy Broce
Becky Brooks
Kathleen Bryant
Billy Buchanan
Fred Burtner

Bernice Caldwell
Betty Caldwell
Jean Caldwell
Wayne Caldwell
Edna Caldwell
Lee Campbell

David Carr
Dorothy Compton
Dorothy Sue Compton
Zona Compton
Bonnie Cromer
Linda Cromer

George Cromer
Richard Cumbee
Donald Cupp
Betty Currie
Kenneth Custer
Ora Lane Davis

Teresa Davis
Alexis Day
Coty Dickerson
Josephine Doss
Jerry Dove
Wallace Dove

Roger Dowdy
Morris Dudley
Maxine Duncan
Stuart Duncan
Emma Jane Early
Arlene Echols

8th GRADE

Eddie Effinger
Barbara Epperson
Tommy Evans
Rebecca Fleming
Marvin Foushee
Cappy Ray Gallimore

Lynn Goodwin
Donald Graham
Hampton Graham
Kenneth Graham
Curtis Graves
Joe Gregory

Peggy Grissom
Sue Hainey
Gilbert Hale
Judy Hatcher
Donna Harris
Ronny Harris

Betty Harvey
Gay Hayes
Minor Henderson
Jay Hoge
Ann Howell
Alfred Howery

Mae Hughes
Safford Hughes
Judy Hundley
Lance Hutton
Billy Hypes
Michael Ireland

Gail Jackson
Janice Jarrell
Cheryl Johns
Cheryl Johnson
Donny Johnson
Diana Jones

Carolyn Keffer
J. C. Keith
Joe Keith
Bessie Kingrea
Betty Sue Kirby
Larry Kyle

Charlotte Lafon
Willard Lafon
Tommy Lamons
Rose Mary Landes
Marie Lee
Fred Lindsey

Alice Linkous
Arnold Linkous
Charles Linkous
Edwin Linkous
Faye Linkous
Jerry Linkous

8th GRADE

Joanne Linkous
Joyce Linkous
Peggy Linkous
Maynard Long
Robert Long
Ronnie Long

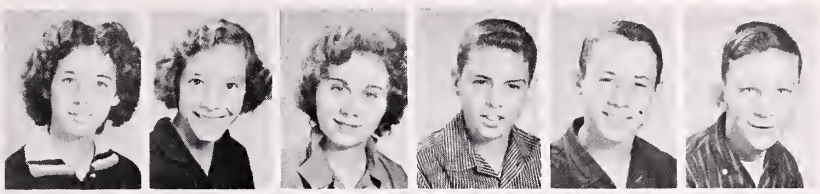

Janet Lovern
Nancy Lovern
Phyllis Lovern
Roger Lovern
Dotty Maher
Virginia Manning

Bliss Mathews
Cris Mathews
Jean Martin
Lee Martin
Melvin Martin
Dwight McCoy

Julie McCoy
Mary McLaughlin
Diane McMahan
Lloyd McPherson
Anna Miller
Rebecca Miller

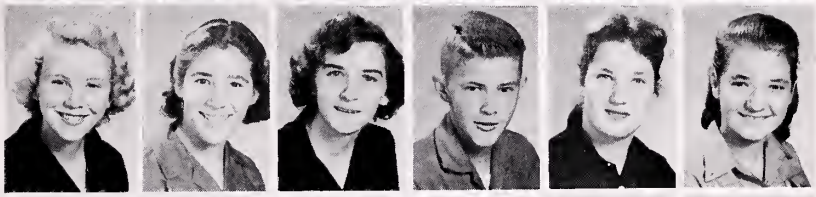

Joan Moody
Kathy Morris
Mary Ellen Morris
Sarah Neily
Irene Newman
Mary Nolen

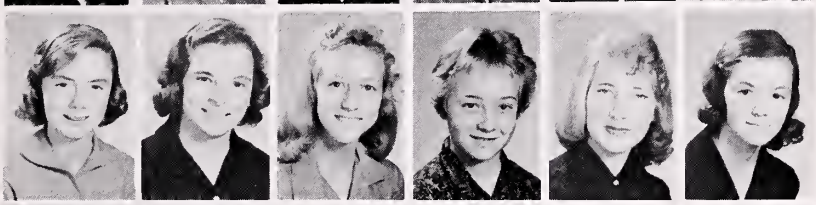

John Oliver
Sybil Oliver
Arnold Pack
Bernard Perdue
Joyce Perdue
J. C. Poff

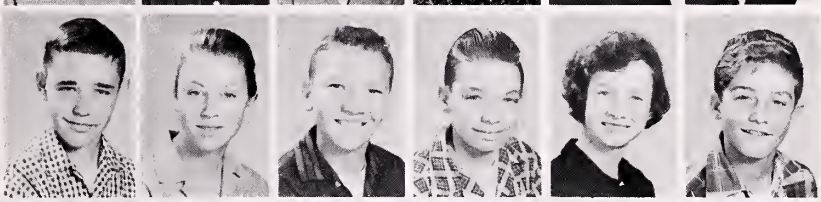

Marilyn Porterfield
Star Powley
Barry Price
Charles Price
Douglas Price
Harriet Price

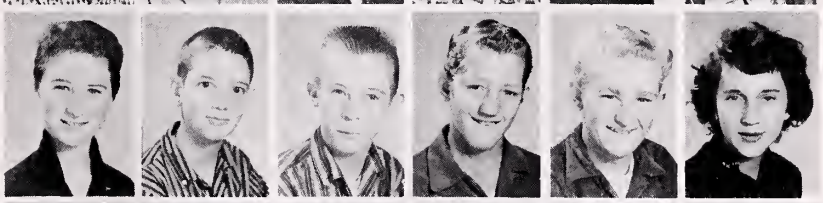

Lou Ella Price
Mary Price
Robert Price
Bruce Proco
Judy Quartermann
Ann Quesenberry

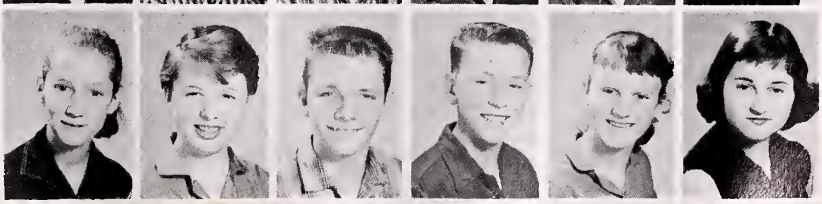

Larry Quesenberry
Essie Mae Renfro
Kenny Rich
Julia Sarlin
Joan Schad
Cherly Schwichtenberg

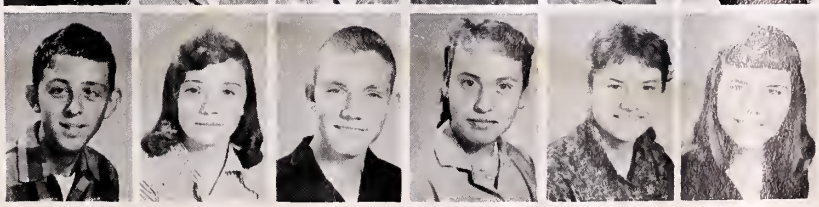

8th GRADE

Billy Scott
Bobby Scott
Phil Scott
Kelly Shaver
Patsy Shaver
Tobley Ann Shaver

Frankie Sheppard
Peggy Sheppard
Ruth Sheppard
Mary Lee Shoulders
Stanley Sifford
Howard Slusser

Bobby Smith
Hampton Smith
Lovedia Smith
Peggy Smith
Robert Smith
Winston Smith

Eugene Snider
Wayne Songer
Gary Spence
Joyce Stone
Paul Sult
Daniel Surface

Delores Surface
Jo Anne Surface
Ruth Surface
Elizabeth Sutphin
John Sutphin
Lynwood Sutphin

Garnet Sweeney
Janet Sweeney
Sandra Tawes
Glenn Thomas
Joe Thomas
Evelyn Thompson

Peggy Thompson
Jenny Turner
Helen Underwood
Nedra Underwood
Clarence Vaden
Nancy VanDyke

Renda VanDyke
Bonnie Sue Vaught
Larry Vaught
Peggy Vaught
Nancy Walrath
Joy Warren

Linda Webb
Natalie Weddle
Bascomb Weeks
Kathy West
Charles White
Charles Wiltsee

8th GRADE

Betty Wood
Larry Wood
Leon Wood
Elouise Wright
Gracie Wright
Tommy Wright

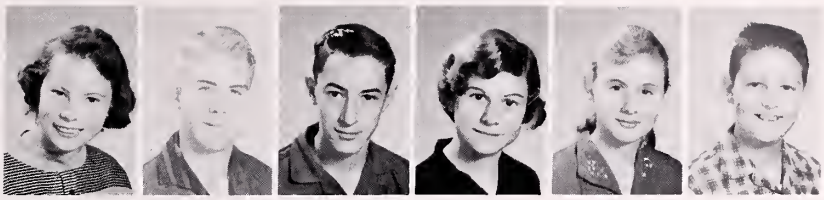

Pictures not available

Garnet Albert
Luther Coleman
Ernest Dove
BillyDowdy
Barbara Jean Duncan
Kyle Elliot
James Graves
Kelly Graves
Mac Harvey
Karen Ann Helms
Carolyn Hutchinson
Juel Johnson
Estiol Kessinger
Claude Linkous
Frank Shaver
Alvin Snyder
Curry Whitaker

CLUBS and ORGANIZATIONS

POW-WOW STAFF

EDITORS

Editor-in-chief
Mary Virginia Jones
Asst. Editor
Estelle Woolwine
Business Manager
Nedlee Chapman
Circulation Manager
Mike Cassell
Sponsor
Mrs. Allen

ADVERTISING STAFF

Editor . . . . . Charlotte Vandenberg

Absent from picture: Marion Cowan

PHOTOGRAPHY STAFF

Editor . . . . . Bill Daughtrey

CLUB STAFF

Editor . . . . . Rachel Sutphin

SPORTS STAFF

Editor . . . . . Chris Kappas

CLASS STAFF

Editor . . . . . Patricia Wilkins

SENIOR STAFF

Editor . . . . . Ann Wood

FEATURE STAFF

Editor . . . . . Anne King

ART STAFF

Editor . . . . . Betty Hart Nuckolls

Extra

The Tattle Tale

Extra

Vol. 10, No. 8 — BLACKSBURG HIGH SCHOOL, BLACKSBURG, VIRGINIA — June, 1958

Assistant Editor
Mary B. Hummel
esides being editorial assis-
ant, Mary Benton has also
ritten a monthly column,
This Is Your Life." She has
orked on the paper all during
er high school career.

Ad Manager
B. Harshbarger
successful ad salesman for
ree years herself, Barbara
s managed her staff capably.
nctuality and neatness are
r assets.

The Debate Club had two de-
tes during January to start
oup preparation for the district
bates. On Jan. 8 Mary Benton
mmel, Sharon Allen, affirma-
e; and Bill Moschler, Bob
etzger, Negative, debated the
estion Resolved: That United
tes economic aid should be
ited to technical a. stance and
aster relief. The affirmative
m won the debate. Judges were
s. Linkous, Mr. Cornwell, Mrs.
ncar.

an. 29 Fred Sears and Lora
op, negative, debated with
arles T. Pascoe, Jr. and Lois
n Smith, affirmative. The topic
the debate was Resolved:
at all United States foreign

THANK ADVERTISERS

Many thanks are due to our advertisers whose interest in us has made it possible to manage a self supporting newspaper.

to deliver her oration because of illness.

Judges were Mr. Maynard Hale, Mr. P. H. Massey, Jr., and Mrs. Betty Lois Northrop.

The contestants were coached by Mrs. William Miller, Miss Florence Kipps, and Mrs. Virginia Hummel.

Stewart will represent the school in the district contest on March 15.

Sports Editor
Mike Cassell
Although Mike's regular job was sports editor, he has proved versatile, also assisting in make-up and in actual type setting.

students were picked by the Publications Board because of their outstanding achievement in the field of journalism.

Chosen were: Barbara Harrell, editor of the TATTLE TALE and members of the senior staff of the POW WOW; Mary Virginia Jones, manager for POW WOW; and reporter and proofreader for the TATTLE TALE, Charlotte Vandenberg, business manager of the TATTLE TALE and advertising manager for the POW WOW! Mike Cassell, circulation manager of the POW WOW and sports

1957-58 PAPER SEES CHANGES

This year's paper has four pages, is larger than last year's, comes out on schedule, and is carefully checked for errors at the printer's. The editors make necessary changes there, help in the print shop, watch the paper run, and bring it back for delivery.

"Peter Pan" Was Theme of Initiation

Sixteen students at BHS earned the necessary ten points and

STEWART K... , Eugene Smith

Huffma... Annual ... Talent ...

Arthur Huffm... Blacksburg High ... cessfully passed ... science aptitude ... s one of six ... ginia to have ... hurdle in the s... science talent ... nghouse scholar... totalling $34,250.

Only 1,074 of the 4,050 entrants, the largest number ever to apply for the contest, scored high enough to be named candidates.

To discover the top 40 young research scientists in the nation and 260 honorable mentions, the judges will evaluate school records, teachers' recommendations, and a 1000-word report on scientific research projects written by the candidates.

The winners and honorable mentions will be recommended to the leading colleges and universities for scholarships.

ATTENTION SCIENTISTS

This year's local Science Fair will be held March 10. Have you decided on your project? Let's make the 1958 Fair the biggest and best yet.

Beta Club Chooses New Junior Members

New members from the junior class tapped into the Beta Club Feb. 7 were Mary Benton Hummel, Dianne Layman, Judy Loope, Lucy Swink, Sykes DeHart, Bill Hardy, Bill Lewis, Bob Metzger, and Scott Orcutt.

The Beta Club, a scholastic leadership club, selected these juniors who have an A average with no F's on their permanent records. In addition, their leadership, personal appearance, char-

Sponsor
Mrs. Hummel
Mrs. Hummel, Tattle Tale sponsor for six years, was on the staff when she was a BHS student and worked on her college paper.

... ill!

... Tale" goes to ... ians stand a ... g first in the ... ent if they de- ... tonight.

... d

Sixth period girls' were stars in the intramural basketball tournament sponsored by the Girls' Monogram Club on Jan. 20, 21, and 22.

Winners the first day included the third period over the fifth period, 17-10, and the sixth over the fourth 30-3.

Jan. 21 the third period captured the third place victory, leaving fourth period for fourth place.

In the final round on Jan. 22, the fifth period lost to the sixth period with a 23-9 score.

Rabbi Rothenberg Addresses Students

Rabbi Rothenberg of Roanoke addressed the student body Friday morning, Feb. 7.

His theme being "To Be Free or To Be Captive," he brought out

EDITORIAL SELECTED

A featured editorial in the Dec. issue was reprinted with headline and comment on the front page of the StudentPress, a national bulletin.

time that our surroundings affect us so much.

To be free is to be able to respond to the call of God, and the needs of man. Rabbi Rothenberg mentioned the stories of Abraham, Moses, and Samuel and showed how they were ready for God's call. Like these Biblical characters and other great patriots of yesteryear, we must be ready to ... ves.

App...

Tattle Tale Wins Superior

The Tattle Tale, one of twenty-one entered, won a superior rating last year in the Literary League newspaper contest.

1958 DA...

Nedlee Chapman, 1958 winner of the local DAR Good Citizenship award, was selected as the District VII DAR Good Citizen. She and fifteen other girls named by various chapters of the Daughters of the American Revolution, competed for the title by writing an essay on themselves and their school, community, and church life. This win entitles her to compete against other district

Twenty-Six BHS Students Get A's

Photographer
Bill Daughtrey
Bill, staff photographer for both the annual and the paper, has made it possible to have more pictures than usual this year.

open the annual magazine sale.

Introduced by Mr. Hale as a former principal, Mr. Hayes discussed the various problems of selling subscriptions and methods for overcoming them.

The contest began Wednesday, Feb. 12. High salesman for each day was announced over the public address system. The final high salesman received the pink pajama dog which resided in the upstairs trophy case.

The name of a teacher and a student were placed in sealed envelopes and put in the vault. If the homeroom of the teacher whose name is drawn has sold its quota of an average of $2 apiece, she will receive $10. If the student whose name is drawn has sold one subscription he will receive $50.

CONGRATULATIONS!

Hope Absher has won the annual Betty Crocker Homemaker of Tomorrow award. Hope is

Editor-In-Chief
Barbara Harrell
Barbara plans the paper, makes assignments, does make-up, writes headlines, rewrites, and types. She produces an excellent paper and plans to continue journalism in college.

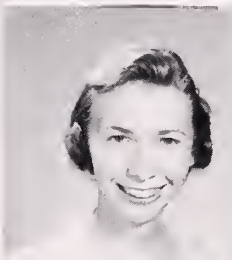

Business Manager
C. Vandenberg
Quiet and efficient, Charlotte is a competent business manager. Her books are the auditor's delight, always up-to-date and accurate.

dent Council had charge of the Honor Program. This program stressed personal honor and the elimination of cheating on exams.

An Honor Committee, headed by Bill Lewis with Jim Breland, Beverly Porter, Ann Hughes, Sykes DeHart, Nedlee Chapman, and George Kalison, as assistant, studied the problem and worked up a program which was presented to ... h homeroom two days before the exams started.

This program began with a brief talk over the inter-com by President of the Student Council, Stewart Kohler. Individual programs were handled in the different homerooms by Student Council members. Ideas and thoughts on cheating were presented. Questions such as the following were

Stewart Kohler, president of the student body, and Nedlee Chapman, Vice-President were the first officers of the Student Council to serve for a complete year.

THE STUDENT COUNCIL OF BLACKSBURG HIGH SCHOOL

President . . . . . Stewart Kohler
Vice President . . . . . Nedlee Chapman
Secretary . . . . . Frances Brammer
Treasurer . . . . . Sykes DeHart
Reporter . . . . . Betty Jane Lillard
Sponsors . . . . . Mrs. Turner and Mrs. Scott

The 1957-58 Student Council is the first student government organization at BHS to be in effect for a complete year. A student handbook was published by the Student Council for this school term and has proved successful as a S. C. project. Two other projects for the 1957-58 council were a campaign to regulate hall traffic and an honor committee to encourage personal honor in the student body.

President . . . . . Fred Sears
Vice President . . . . . Charlotte Vandenberg
Secretary-Treasurer . . . . . Barbara Harrell
Sponsor . . . . . Mrs. Hummel

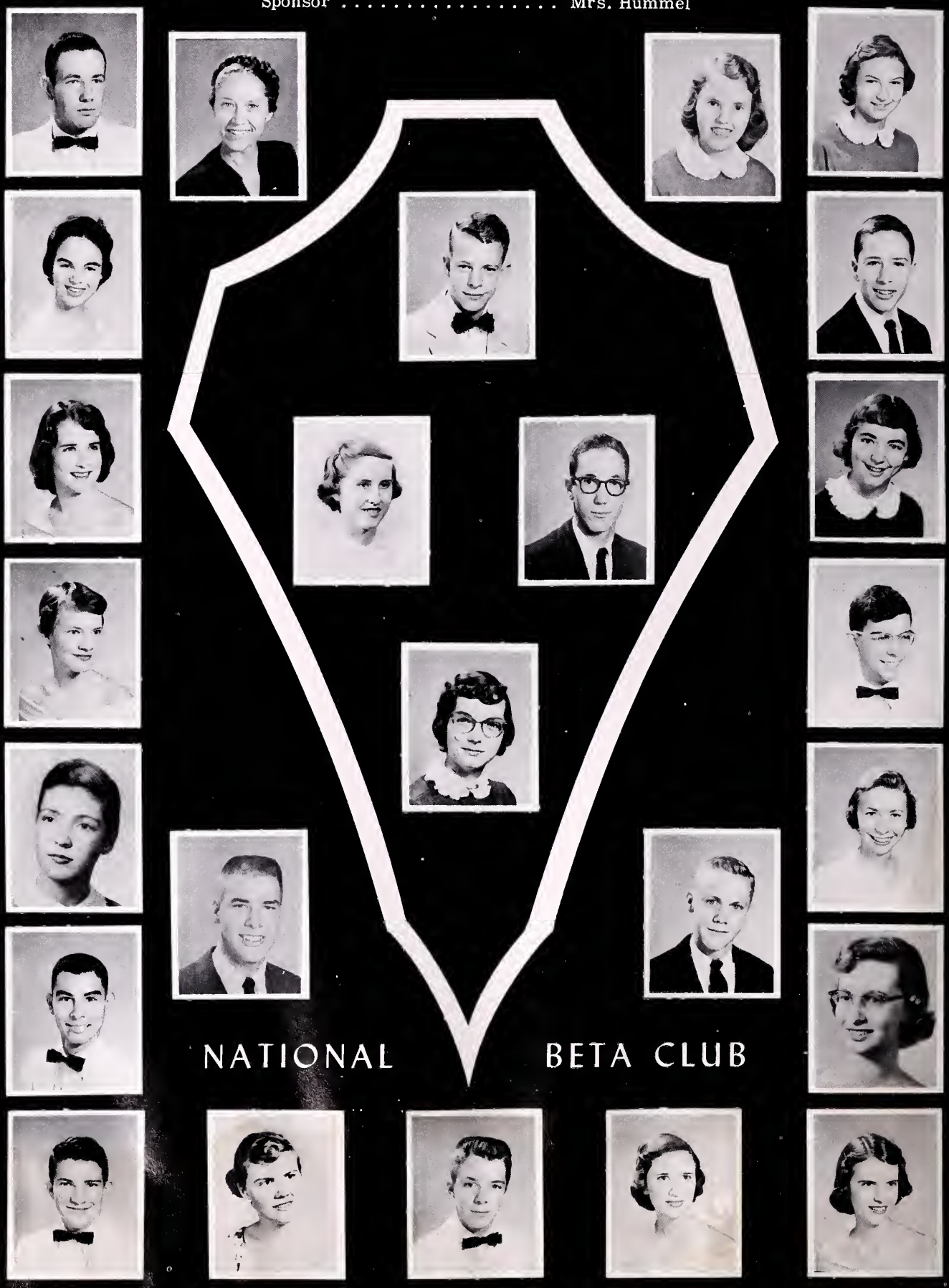

NATIONAL HONOR SOCIETY

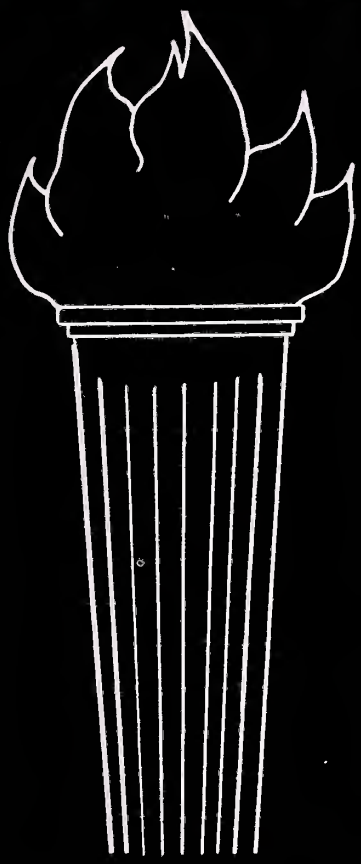

President ..... Nedlee Chapman
Vice President ..... Barbara Harrell
Secretary ..... Hope Absher
Treasurer ..... Mrs. Fetter
Historian ..... Rachel Sutphin
Reporter ..... Mike Cassell
Sponsors ..... Mrs. Fetter and Mr. Hale

QUILL AND SCROLL

KEY CLUB

President . . . . . Donald Kelsey
Vice President . . . . . Chris Kappas
Secretary . . . . . Stewart Kohler
Treasurer . . . . . Ernie Venturino
Sponsor . . . . . Mr. Hale

GIRLS' MONOGRAM

President — Janet Croy
Vice President — Judy Davis
Secretary-Treasurer — Joyce Lucas
Sponsor — Mrs. Lubenow

BOYS MONOGRAM

President . . . . . Ernie Venturino
Vice President . . . Douglas Warren
Secretary . . . . . Tommy Shaver
Treasurer . . . . . Don Kelsey
Sponsor . . . . . Mr. Dave Brown

GIRLS' ATHLETIC ASSOCIATION

G.A.A. EXECUTIVE BOARD

President . . . . . Janice McCoy
Vice-President . . . . . Janet Croy
Secretary . . . . . Suzanne Price
Treasurer . . . . . Lorraine Grubb
Reporter . . . . . Jackie Price
Point Recorder . . . . . Betsy McCoy

Publicity Chairman . . . . . Carol Smith
Historian . . . . . Ruth Heck
Seargent-at-Arms . . . . . Judy Davis
Sports Manager . . . . . Madaline Howery
Sponsor . . . . . Mrs. Lubenow

LATIN CLUB

LATIN CLUB OFFICERS

President
Estelle Woolwine
Vice President
Mary Benton Hummel
Secretary
Nancy Engel
Treasurer
Towney Smith
Reporter
Mac Johnson
Sponsors
Mrs. Turner and Mrs. Pace

Winners of Latin Club Initiation

CUE & CURTAIN CLUB

CUE & CURTAIN CLUB OFFICERS

President . . . . . Fred Sears
Vice President . . . . . Pat Wilkins
Secretary . . . . . Myra Toney
Treasurer . . . . . Mary Benton Hummel
Reporter . . . . . Susan Smyth
Historian . . . . . Susan Judkins
Sponsor . . . . . Mrs. Miller

NATIONAL THESPIAN SOCIETY

President . . . . . Bill Daughtrey
Vice President . . . . . Anne King
Secretary . . . . . Lora Roop
Treasurer . . . . . Lucy Swink
Reporter . . . . . Susan Smyth
Sponsor . . . . . Mrs. Miller

SNAPSHOTS

FUTURE FARMERS OF AMERICA

1957 BARBECUE

F.F.A. OFFICERS

1957 CAMP

President . . . . . Curtis Absher
Vice President . . . . . Gerald Gallimore
Secretary . . . . . C. W. Lafon
Treasurer . . . . . Tommy Lafon
Reporter . . . . . Wayne Slusser
Sentinel . . . . . J. C. Absher
Sponsors . . . . . Mr. Boone and Mr. Cornwell

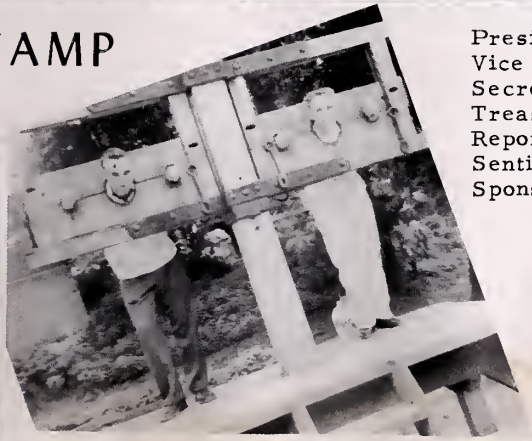

FUTURE HOMEMAKERS OF AMERICA

OFFICERS

President . . . . . Hope Absher
Vice President . . . . . Norma Wright
Secretary . . . . . Margie Wright
Treasurer . . . . . Patsy Howery
Reporter . . . . . Kathy Pandapas
Historian . . . . . Elsie Perfater
Parliamentarian . . . . . Virginia Dove
Sponsor . . . . . Mrs. Devier

FUTURE BUSINESS LEADERS OF AMERICA

F.B.L.A. OFFICERS

President	Arlean Hale
Vice President	Nancy Moore
Secretary	Betsy McCoy
Treasurer	Carolyn Grubb
Reporter	Frances Brammer
Sponsor	Mrs. Wilkes

VARSITY

Anne King

Ann Bowyer

Betty Jane Lillard

Elaine Duncan

CHEERLEADERS

Mary Virginia Jones

Bertha Robinson

Linda Anderson

Lora Roop

J.V. CHEERLEADERS

Mary Judkins, Virginia Pandapas, Molly Buchannan, Evon Tawes, Cindy Radford, Julia Meredith, Betty Jo Price

VARSITY CHEERLEADERS

BLACKSBURG HIGH BAND

Director . . . . . Mrs. Glenn

B.H.S. MAJORETTES

L. to R. Carolyn Simmers, Peggy Lucas, Pat Wilkins, Head, Carol Smith, Carolyn Broce.

Drum Major - Raleigh Sandy

B.H.S. SEXTET

Right to Left: Janice McCoy, Janice McClung, Joy Craig, Judy Price, Nancy Rains, Arlean Hale.

GLEE CLUB

President . . . . . Maxine Webb
Secretary . . . . . Janice McCoy
Librarians . . . . . Betty Mae Hayes
Loretta Price
Reporter . . . . . Betty Lou Dowdy
Director . . . . . Mrs. Glenn

CHORUS

Director . . . . . Mrs. Glenn

INDUSTRIAL ARTS CLUB

President . . . . . Joel Silvey
Secretary . . . . . Reese Shanks
Treasurer . . . . . Sykes DeHart
Reporter . . . . . Towney Smith
Sponsor . . . . . Mr. West

ART CLUB

President . . . . . Garland Proco
Vice President . . Betty Hart Nuckolls
Secretary . . . . . Kenneth Strauss
Treasurer . . . . . Lida Henderson
Reporter . . . . . Dianne Layman
Sponsor . . . . . Miss Beeks

PAN AMERICAN CLUB

President . . . . . Sharon Allen
Vice-President . . . . . Sally Horne
Secretary . . . . . Cynthia Gay
Treasurer . . . . . Arlean Hale
Reporter . . . . . Michael Heavener
Sponsor . . . . . Mrs. Miller

TRI-HI-Y CLUB

President . . . . . Sidney Lafon
Vice-President . . . . . Ruby Smith
Secretary . . . . . Carolyn Dudley
Treasurer . . . . . Helen Songer
Chaplain . . . . . Gale Echols
Historian . . . . . Flora Baird
Reporter . . . . . Dianne Layman
Sponsor . . . . . Mrs. Shannon

LIBRARY CLUB

President . . . . . Ruth Barker
Vice President . . . . . Frankie Kirk
Secretary . . . . . Ann Hughes
Treasurer . . . . . Charlotte Vandenberg
Reporter . . . . . Ann Wood
Sponsor . . . . . Mrs. Linkous

CAMERA CLUB

President . . . . . Buddy Byrne
Vice President . . . . . Bill Lewis
Secretary . . . . . Cynthia Gay
Treasurer . . . . . David Moser

DEBATE CLUB

President . . . . . Mary Virginia Jones
Vice-President . . . . . Bernell Stone
Secretary . . . . . Fred Sears
Treasurer . . . . . Curtis Absher
Sponsor . . . . . Mrs. Fetter

SENIOR GIRL SCOUTS

Sponsor . . . . . Mrs. Hummel

EXPLORERS POST 44

Sponsor . . . . . Dr. W. B. Gross

D.E. CLUB

President . . . . . Ed Davis
Vice President . . . . . Peggy Shaver
Secretary . . . . . Frances Shealor
Treasurer . . . . . Cecil Broce
Reporter . . . . . Loretta Price
Parliamentarian . . . . . Philip Argabright
Sponsor . . . . . Mr. Price

D.O. CLUB

President . . . . . Bill Harris
Vice President . . . . . Hugh Durham
Secretary . . . . . Claude Allen
Treasurer . . . . . Danny Lucas
Sponsor . . . . . Mr. Price

SCIENCE CLUB

President . . . . . James Brown
Vice President . . . . . Mike Heavener
Secretary . . . . . Julia Meredith
Treasurer . . . . . Arthur Huffman
Reporter . . . . . John Buck
Sponsor . . . . . Mrs. Woolwine

SISSor Hold
Cra
Bri

SPORTS

Front Row: L. to R. Tommy Moore, Sidney Taylor, Joel Silvey, Curtis Absher, Donald Kelsey, Wayne Whittaker, Jimmy Willard, Richard Hedrick, Jerry Rice, Gerald Gallimore.
Second Row: L. to R. Dennis Perdue, Henry Dunton, Tilman Sandy, Frank Kirk, Ernie Venturino. John Brown, Ralph Lucas Douglas Warren, Bob Metzger, Donald Huffman.
Third Row: L. To R. Donald Weddle, Lewis Ligon. Linwood Lytton, George Thompson, Jerry McCoy, Jack Graves, Alvin Davis, Billy Lewis, Stewart Kohler, Max Wright.
Top Row: L. to R. Bill McEver, Manager; Coach Dave Brown, Norman Allen, Donald Smith, Asst. Coach Bill Brown, Tommy Hardy, Manager.

1957-58 VARSITY FOOTBALL TEAM

Co-Captain, Don Kelsey

Co-Captain, Curtis Absl

Sept. 13	Andrew Lewis	7	BHS	0
Sept. 20	Radford	26	BHS	0
Sept. 27	Dublin	34	BHS	7
Oct. 4	Pulaski	20	BHS	14
Oct. 11	Bassett	7	BHS	6
Oct. 18	Bedford	13	BHS	41
Oct. 25	Narrows	cancelled		
Nov. 1	William Byrd	31	BHS	12
Nov. 8	Christiansburg	20	BHS	7
Nov. 15	Galax	6	BHS	19

84
85

Donald Weddle

John Brown

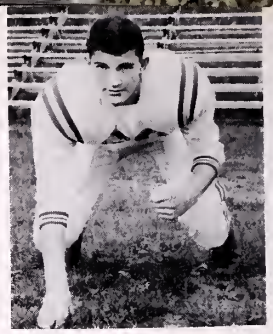

Stewart Kohler

Joel Silvey

Curtis Absher

Bill Lewis

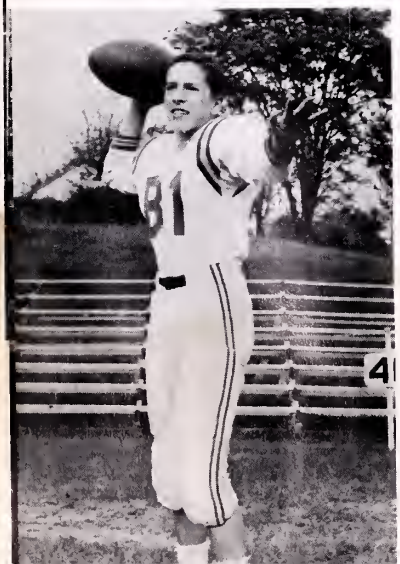

Douglas Warren

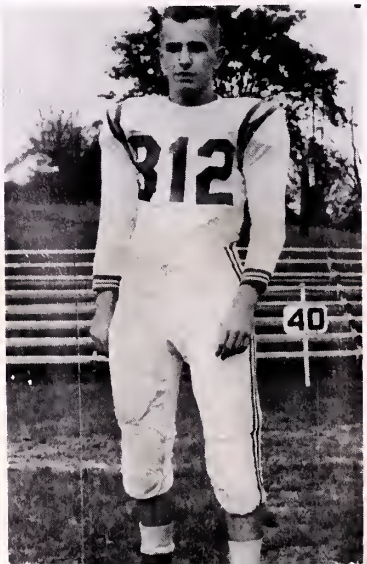

Bob Metzger

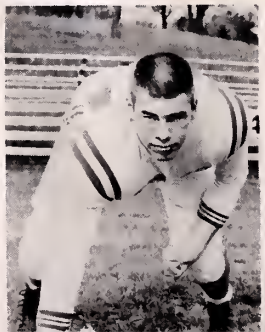

Norman Allen

Don Smith

Gerald Gallimore

Don Kelsey

Max Wright

Jimmy Willard

Ernie Venturino

Ralph Lucas

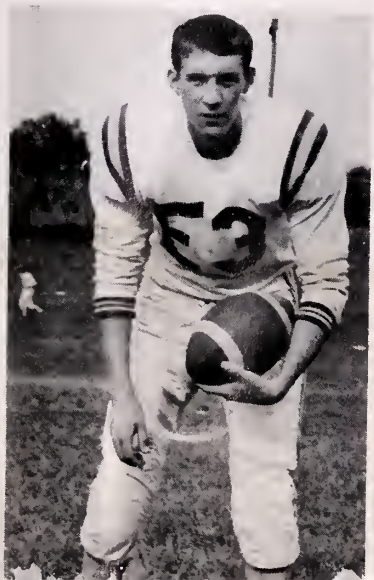

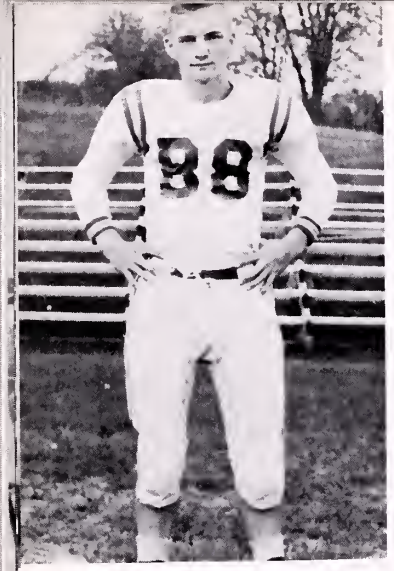

Alvin Davis

Richard Hedrick

Jerry Rice

G. W. Thompson

Linwood Lytton

Tilman Sandy

Tom Moore

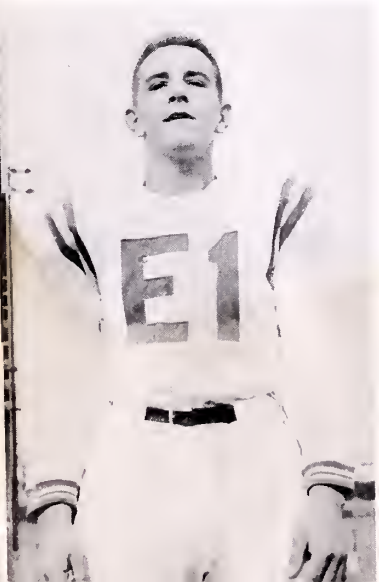

Jerry McCoy

Wayne Whittaker

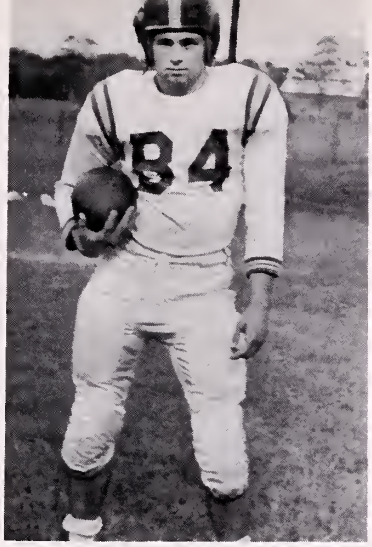

Dennis Perdue

Lewis Ligon

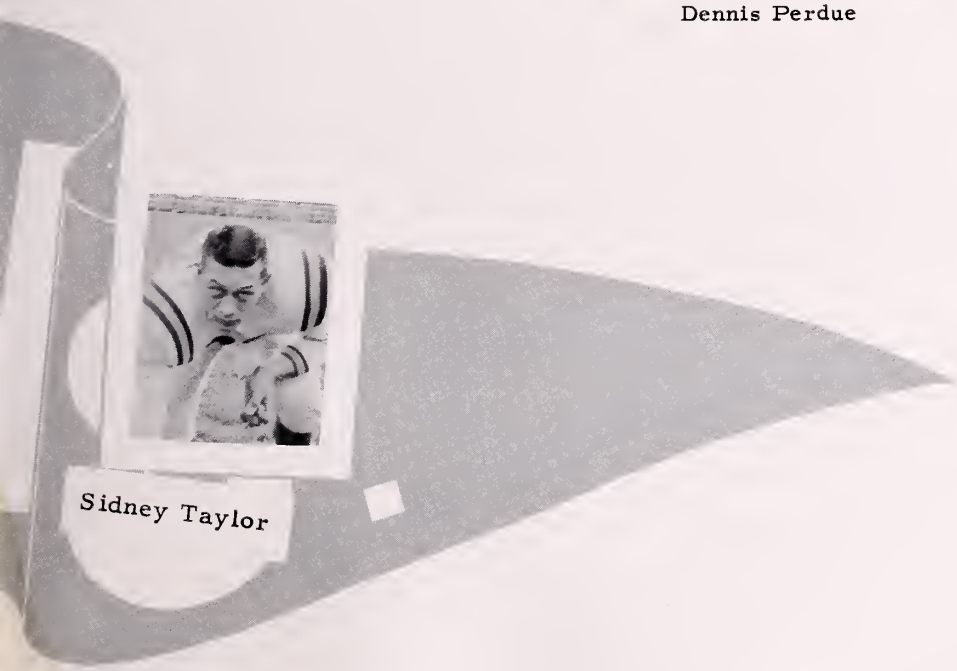

Sidney Taylor

Donald Huffman

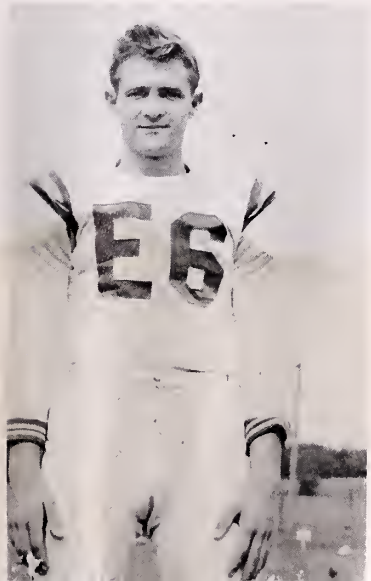

Henry Dunton

Frankie Kirk

1st Row, l to r: Jerry Olinger, Randy Harris, Hugh Miles, John Scott, Philip Oliver, Bill Hoskins, Howard Slusser, Jerry Cooper. 2nd Row, l to r: Henry Rich, Bill Pack, Daniel Surface, David Price, Winfrey Smith, Jackie Gallagher, Don Linkous, Jim Breland. 3rd Row, l to r: Howard Renfro, Jake Frazer, Steve Arrington, Wayne Lafon, Hugh Vaught, Billy McCoy, David Phlegar, Jeff Reigns, Wayne Weddle. 4th Row, l to r: Dickie Jennell, Roger Smith, Donny Mahaffey, Peter Vandenberg, Steve Irvin, Johnny Lewis, Joe Lucas, Coach Grey, Russell Linkous.

J.V. FOOTBALL

Kneeling l to r: Tom Shaver, Mgr. Wayne Weddle, Coach Bill Brown, Mgr. Tom Hardy, Bill Lewis. Standing l to r: George Kalison, Sykes DeHart, Bill Rice, Bob Fetter, James Brown, Joel Silvey, John Brown, Eddie Wingate, Bill Daughtrey, Henry Dunton.

BASKETBALL 1957-'58

Coach Bill Brown

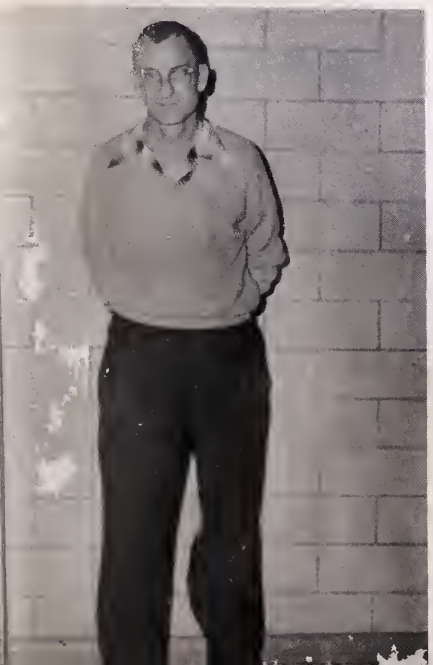

Dec. 3	Andrew Lewis	39	BHS	51
Dec. 5	Franklin	39	BHS	49
Dec. 10	Pembroke	43	BHS	62
Dec. 13	Radford	37	BHS	53
Dec. 17	Franklin	36	BHS	67
Jan. 3	Dublin	39	BHS	43
Jan. 6	Pulaski	56	BHS	62
Jan. 9	Narrows	52	BHS	61
Jan. 10	Bassett	66	BHS	59
Jan. 14	Narrows	57	BHS	51
Jan. 18	Pembroke	53	BHS	62
Jan. 24	Dublin	40	BHS	48
Jan. 28	Andrew Lewis	40	BHS	52
Jan. 31	Christiansburg	24	BHS	54
Feb. 4	Bassett	55	BHS	61
Feb. 7	Radford	45	BHS	53
Feb. 11	William Byrd	40	BHS	75
Feb. 18	William Byrd		BHS	
Feb. 22	Pulaski		BHS	
Feb. 24	Christiansburg		BHS	

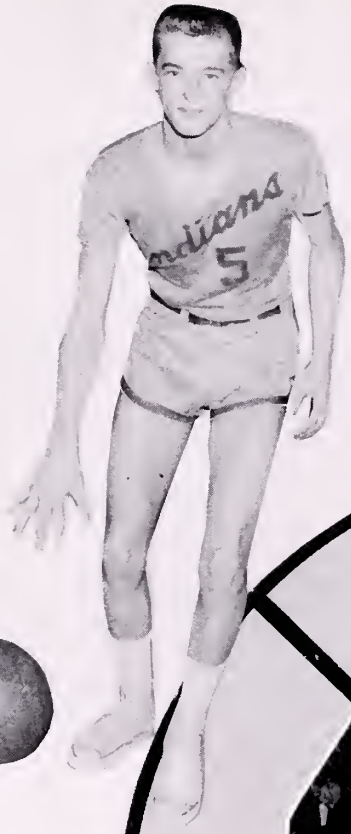

Bob Fetter

Bill Lewis

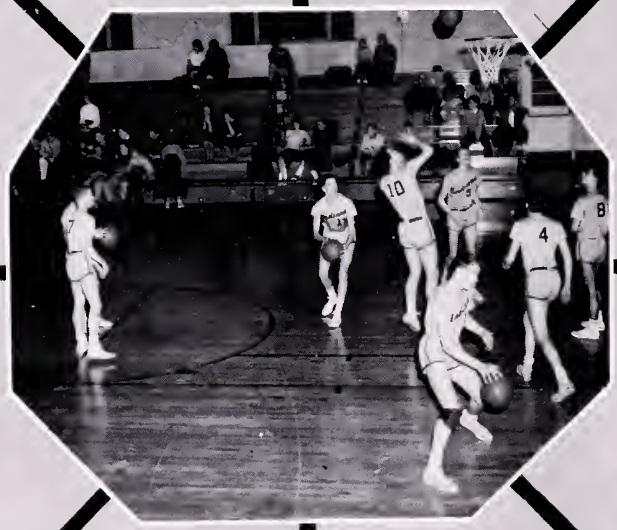

John Brown

Sykes DeHart

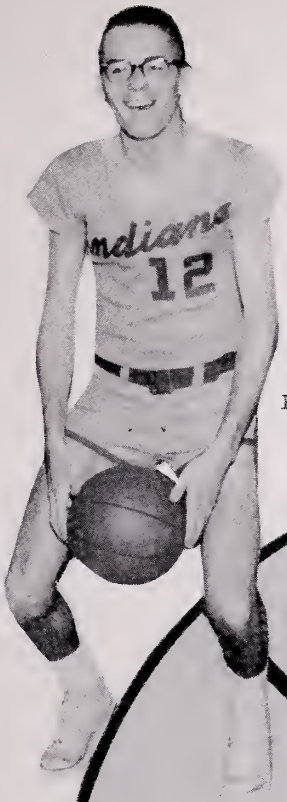

Eddie Wingate

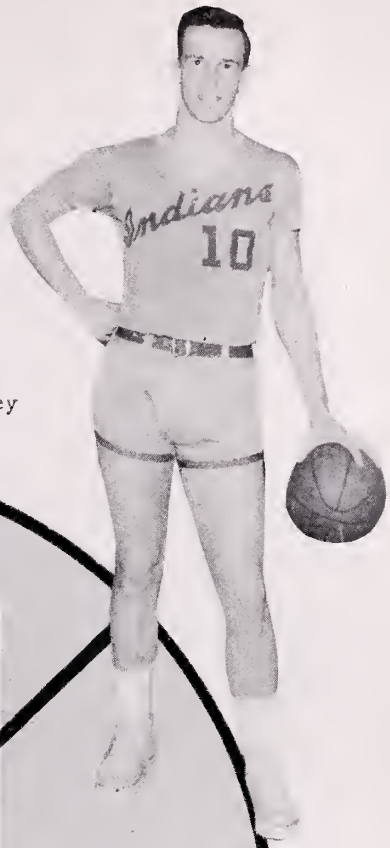

Joel Silvey

Henry Dunton

Bill Daughtrey

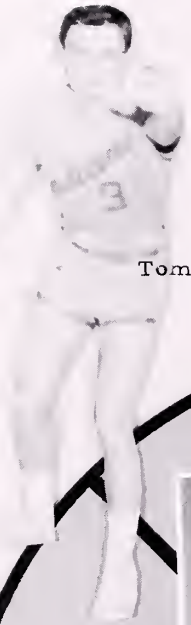

Tom Shaver

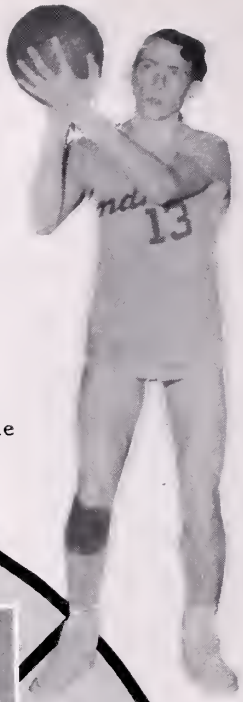

Bill Rice

James Brown

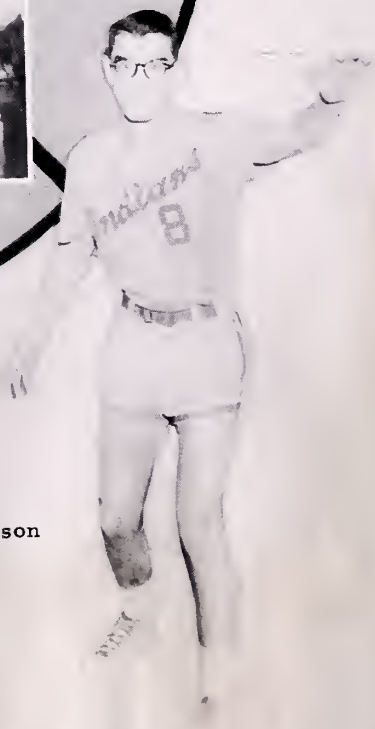

George Kalison

Front Row, L. to R.: Richard Hedrick, Steve Irvin, Peter Vandenberg, Donny Mahaffey, Curtis Alls, Roy Lowery, John Lewis, Roger Smith.
Second Row, L. to R.: Cliff Daniels, Tilman Sandy, Douglas Shear, Russell Linkous, Dickie Jennelle, Clarence Dowdy, Bill Pack, Joe Brawner. Coach Curtis Grey.

J.V. BASKETBALL

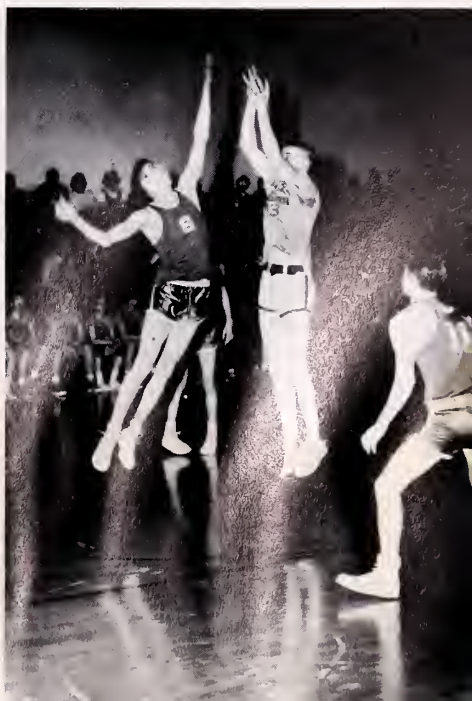

Front l. to r., Wayne Lafon, Max Johnston, Clyde Pendleton, Phillip Robinson, Ernie Venturino, Joe Smith, Towney Smith, J. C. Raines, George Tawes, Coach Dave Brown.
Back l. to r., John Woolwine, Ralph Lucas, Gerald Gallimore, Kenny Bevins, LeRoy Baldwin, Jim Lindzey, Frank Kirk, Bill Hardy, Bruce Raines, Bernell Stone, Ted Russell.

BHS	45	Drewry Mason	10
BHS	26	Beckley, W. Va.	12
BHS	21	Jefferson	28
BHS	38	Chatham	0
BHS	38	Fishburn	8
BHS	38	Jefferson	18
BHS	44	Covington	8
BHS	25	Fleming	24
BHS	46	Covington	6
BHS	26	Fleming	19

Two Meets remain to be held.

Captain Ernie Venturino

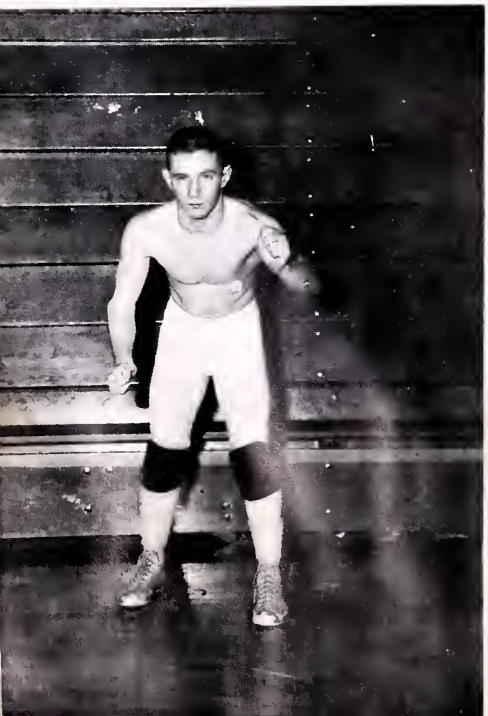

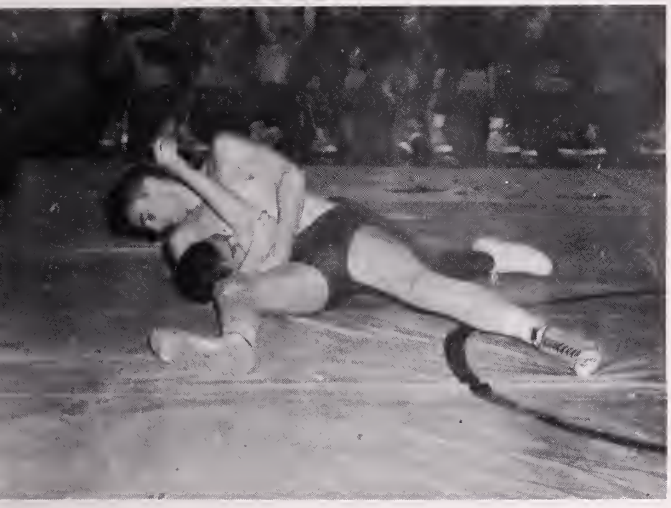

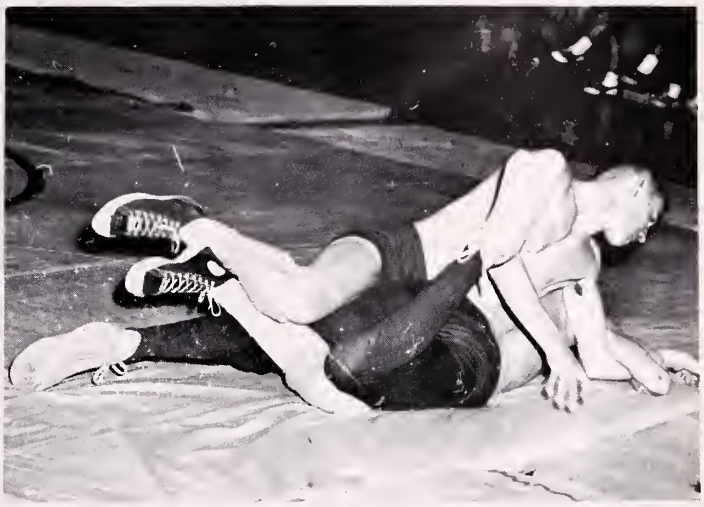

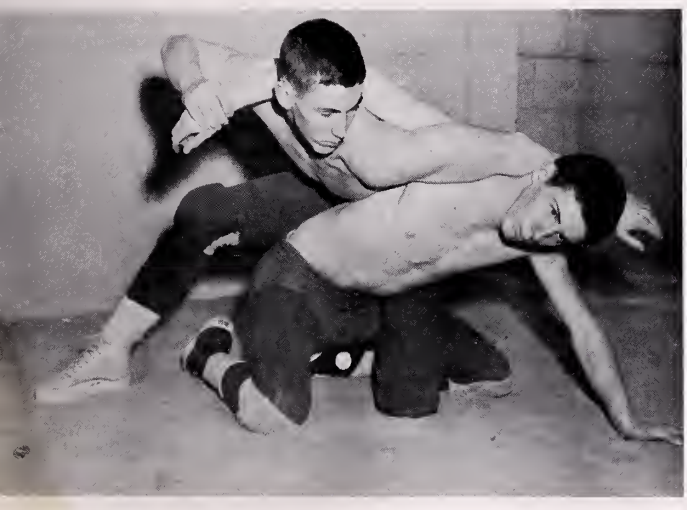

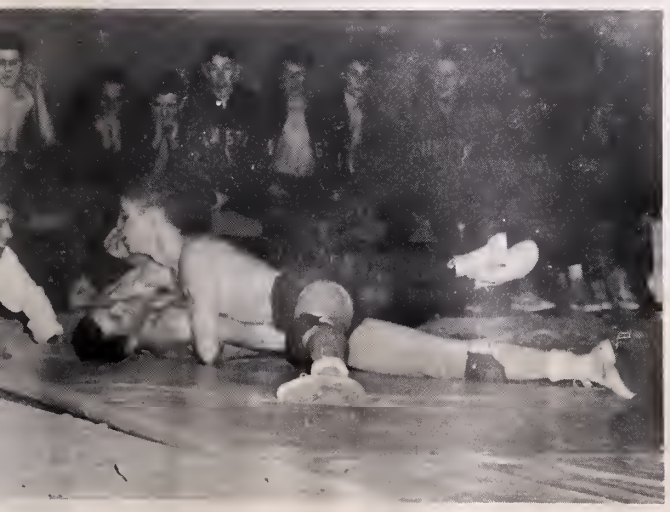

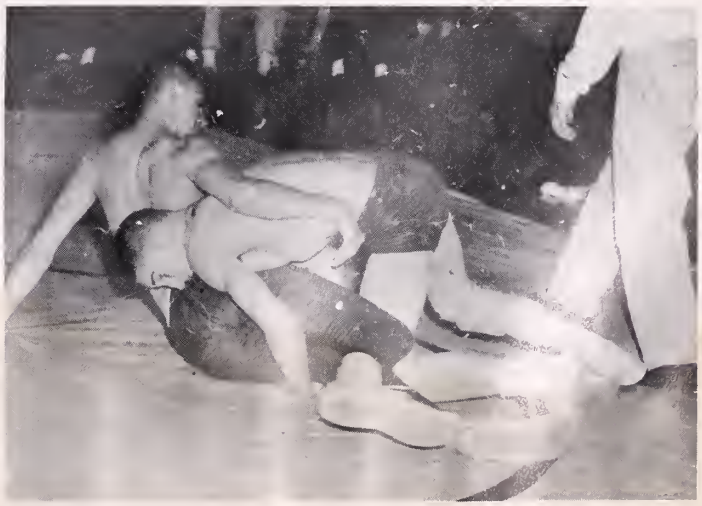

BASEBALL 1957

Front row, l. to r.: Joe Lucas, G. K. Bevins, Glen Hungate, Carlile Price, Carroll Givens, Bill Lewis, Tommy Hypes, Richard Hedrick. Second row, l. to r.: Charles Ballangee, Gale Pennington, Dick Moore, Donald Mahaffey, Eddie Wingate, Donald Smith, Bobby Fetter. Third row, l. to r.: Coach Curtis Gray, Manager Billy McCoy, Wendell Hensley, Harold Absher, Roy Lowry, Buddy Oliver, John Scott, Wayne Weedle, Clarence Dowdy.

Coach Curtis Grey

Captain Carlile Pric

April 9	Riner	5	BHS	6
April 12	Dublin	15	BHS	18
April 16	Radford	3	BHS	9
April 18	Christiansburg	11	BHS	9
April 23	Pembroke	11	BHS	5
April 26	Narrows	7	BHS	12
April 30	William Byrd	3	BHS	22
May 2	Pembroke	3	BHS	18
May 7	Narrows	0	BHS	4
May 10	Dublin	5	BHS	5
May 15	Radford	5	BHS	1
May 17	Christiansburg	0	BHS	1
May 21	William Byrd	3	BHS	5

Eddie Wingate

Don Smith

Charles Ballengee

Joe Lucas

Wendell Hensley

Dick Moore

Carroll Givens

Bill Lewis

Bob Fetter

John Scott

Richard Hedrick

Glen Hungate

Tommy Hypes

George Bevins

Harold Absher

Buddy Oliver

Gale Pennington

1957-58 TRACK TEAM

Sitting L. to R. Bob Fetter, George Bevins, Roy Lowery, Douglas Warren, George Tawes, Jerry Hunter, Jimmy Miller, Gerald Gallimore, Don Huffman, Dennis Perdue, Ernie Venturino, Lewis Ligon, Don Kelsey, Henry Dunton, Joel Silvey, Glenn Manning.
Standing L. to R. Coach Dave Brown, Maynard Proco, Sammy Linkous, Wendell Hensley, Harold Absher, Bill Pack, Stewart Kohler, James Brown, Steve Irvin, Leonard Jennelle, Bob Currie, Bill Tuck, Gary Baker, Donald Weddle, LeRoy Baldwin, Frankie Kirk, Bob Metzger, Sidney Taylor, Tommy Maher, George Thompson.

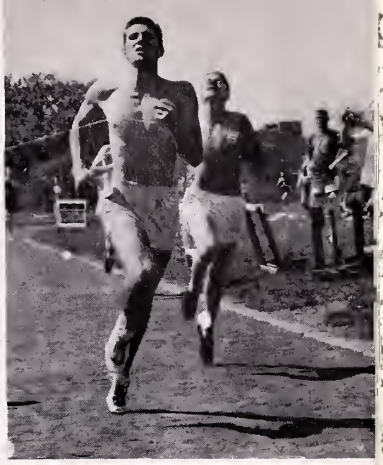

Blacksburg High's 1956-57 track team was undefeated during the regular season and also won the District 6 meet.

The following school records were set:

Mile - Gerald Gallimore - 4:43.3
880 - Bill Tuck - 2:07
Pole Vault - Maynard Proco - 11'6"

CROSS COUNTRY TEAM

Front Row, l. to r.: George Tawes, Tommy Maher, Jimmy Miller, Bill Kirchman. Back Row, l. to r.: Jim Lindzey, John Woolwine, Coach Bob Price, Jimmy Fippin, Philip Robinson.

FEATURES and ACTIVITIES

1957 JUNIOR-SENIOR TRIP

To Washington, D. C.; Jamestown, Va.
Williamsburg, Va.

Sleepytime Guy

Sitting Pretty

Busy on the bus

Our gang at Monticello

Henry Fonda

Swimming Anyone?

Picnic?

Students' Dream

Henry's Harem

VACATION AND THEN BACK TO...

Practice Makes Perfect

Wanta' Buy a TATTLE TALE?

Contraption

Looks like the "downs" win.

Fog!

Speech Class?

What's goin' on here?

LIFE AT B.H.S.

Reaching for the moon

Big Four

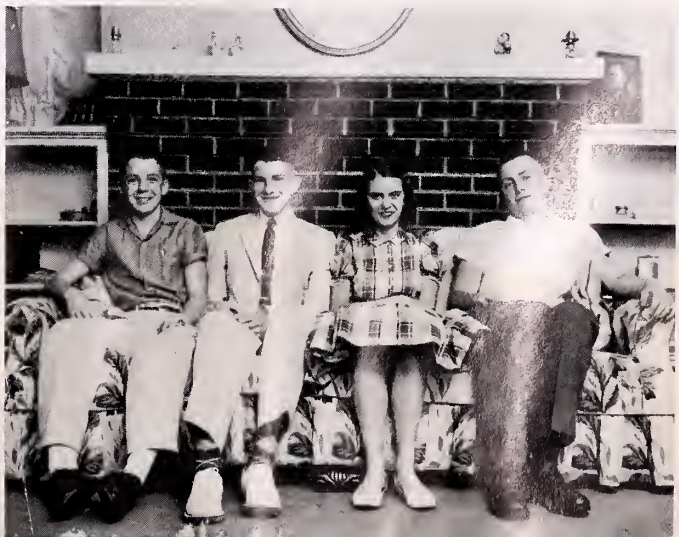

Garland

Solid Geometry

Chris and Hawk

SENIOR

Curtis, Bill

Prim, John, Barbara, Pat, Rachel

Charlotte

Fred

Anne

ACTIVITIES

Mike

Ernie

Junior Attendants
Ramona Church, Elaine Duncan

Sophomore Attendants
Betty Jane Lillard, Linda Anderson

HOMECOMING

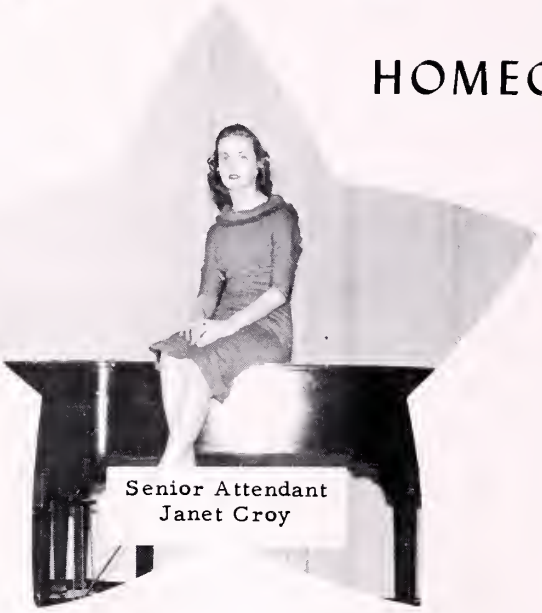

Senior Attendant
Janet Croy

Senior Attendant
Suzanne Price

COURT

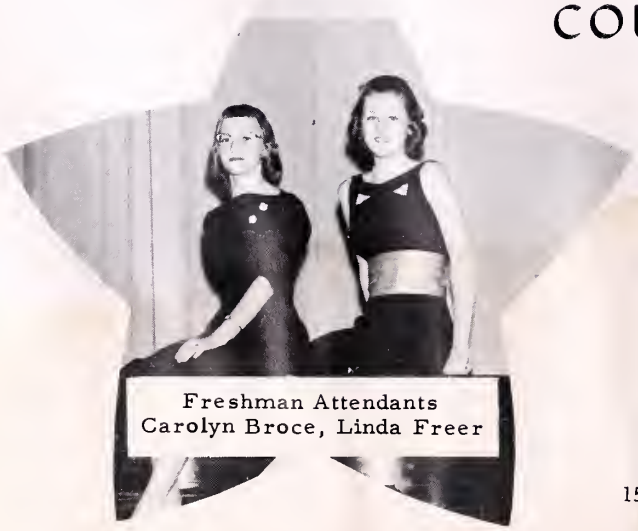

Freshman Attendants
Carolyn Broce, Linda Freer

Eighth Grade Attendants
Dotty Maher, Mae Hughes

HOMECOMING
QUEEN OF 1957
MISS ANNE KING

Grand March

Snake Dance

KEY CLUB HOMECOMING DANCE

Crowning of Queen

Bonfire

Queen Anne and Co-Captains
Curtis Absher and Don Kelsey

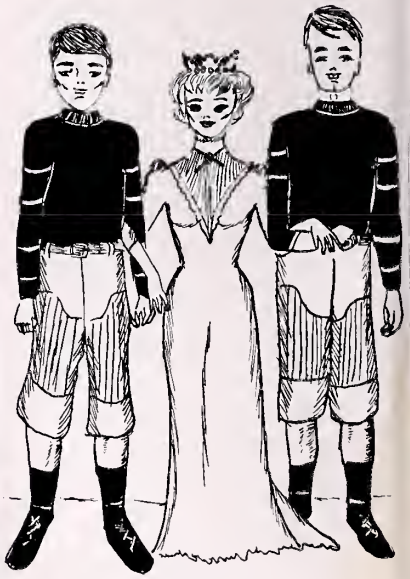

Charge

SNAPSHOT CONTEST

First Prize

Second Prize

Third Prize

BOYS' & GIRLS' STATE TALENT SHOW WINNERS

First Place, Sextet

Second Place, Susan Smyth

Third Place, Barbara Harrell

CARNIVAL OF 1957

'TWAS THE NIGHT BEFORE CHRISTMAS

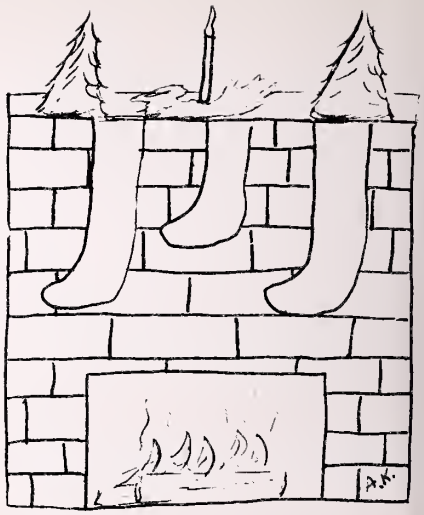

BHS held the local eliminations for the National American Legion Oratorical Contest on The American Constitution, Monday evening, February 10, 1958.
There were five students competing: Virginia Pandapas, Bernell Stone, Anne King, Stewart Kohler, and Ruth Heck. Stewart Kohler was awarded first in the contest.

Stewart Kohler was awarded a $25 E-Bond by the American Legion Post No. 182. Mr. Eugene Smith, Post Adjutant presented the award.

1957 BEAUTY CONTEST

Left to right: Rachel Sutphin, second place, Mary Virginia Jones, Miss BHS 1956, Peggy McDonald, Miss BHS 1957, Elaine Duncan, third place.

TIGER HOUSE

PRESENTED BY THE CUE AND CURTAIN CLUB
Directed by Mrs. Beryl Miller

Cafeteria Staff: Mrs. Albert, Cleo Price, Lottie Johnson and Stella Henry

THOSE WHOM WE COULD NOT GET ALONG WITHOUT...

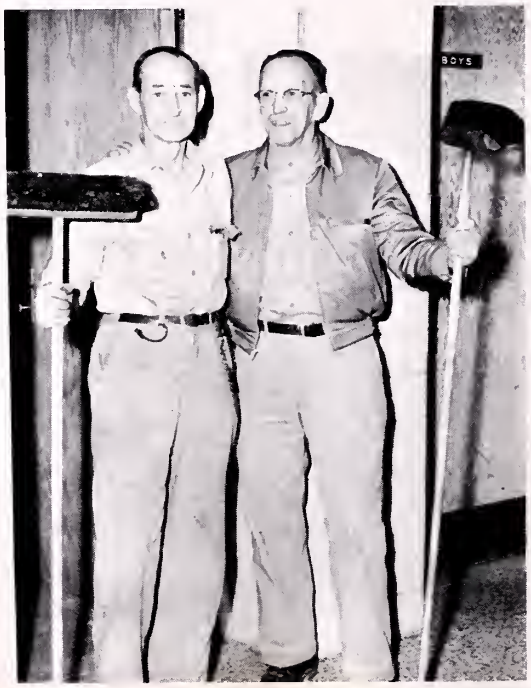

Our Janitors, Mr. Cragget and Mr. Shaefer

Go, Go, Go!

Jonered

Elaine

Thanks to the Solid Class

Buddy Up

SNAPSHOTS

Test?

What's wrong Raliegh

Hurry, Mr. Hale!

ADVERTISEMENTS

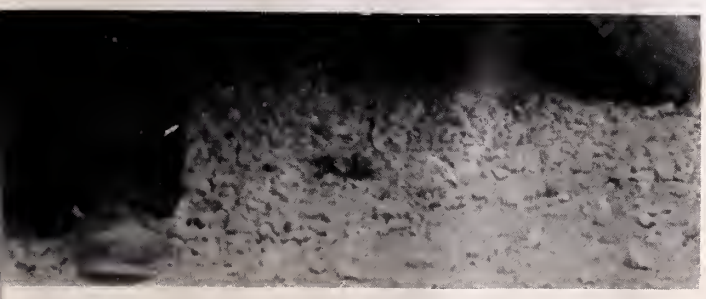

EANES MOTOR CO.
"Come in and See the Beautiful New Oldsmobile"

"The Home of Better Values"

Leggett's

DEPT STORE INC

Free Parking

Christiansburg Virginia

Compliments of

PALACE THEATER

EV 2-4031

Christiansburg Virginia

WADE'S SUPERMARKET

One Stop Shopping
FREE PARKING

305 Roanoke St.

Christiansburg Virginia

HALL BROTHERS' FURNITURE CO.

Furniture - Radios
Refrigerators - Heating
Electrical Supplies

EV 2-3381

Christiansburg Virginia

CHRISTIANSBURG FUEL & SUPPLY, INC.

"He profits most who serves best."

EV 2-2984

Christiansburg Virginia

RELIANCE MILLS

Building Supplies & Feeds

Pr. 2-5861

Blacksburg Virginia

DILLON'S COMPLETE FOOD STORE

PR 2-3421

Blacksburg Virginia

Your Maytag Dealer

BLACKSBURG HOUSEHOLD APPLIANCE CO.

Blacksburg Virginia

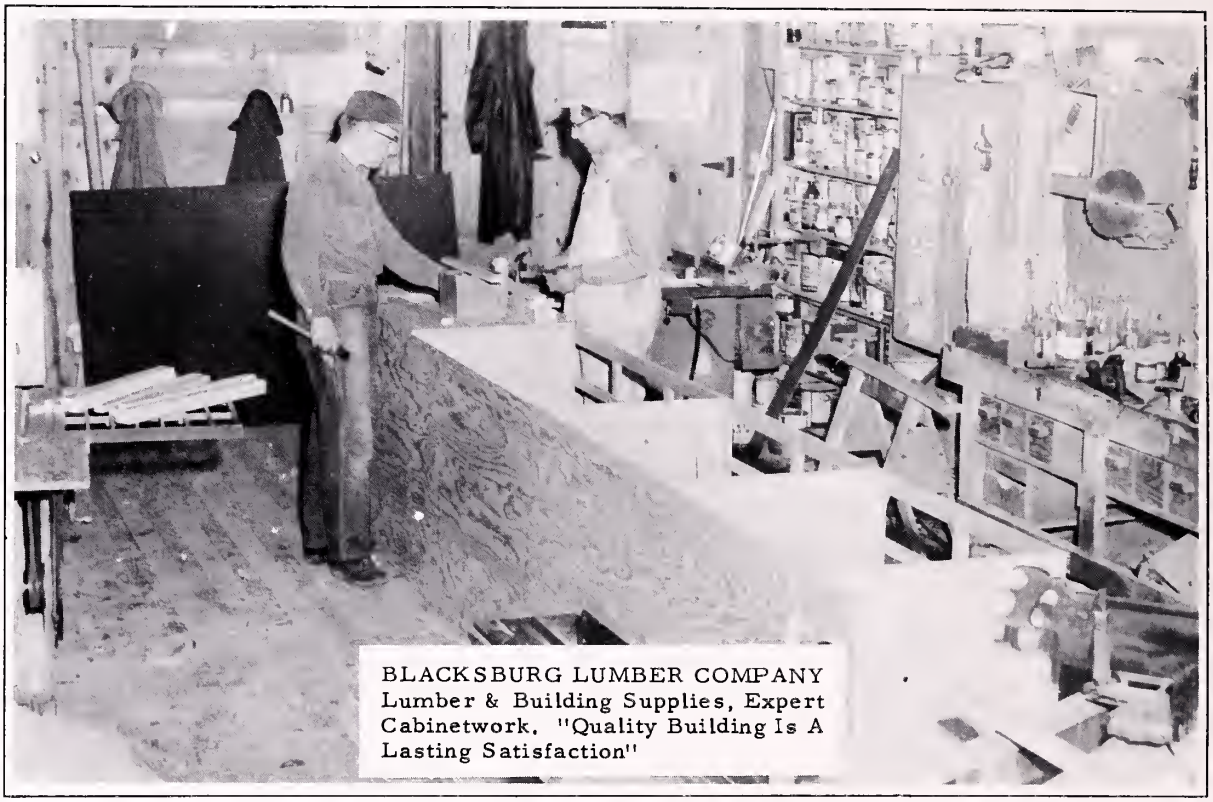

BLACKSBURG LUMBER COMPANY
Lumber & Building Supplies, Expert Cabinetwork. "Quality Building Is A Lasting Satisfaction"

FARMERS & MERCHANTS BANK
Blacksburg, Virginia

To the next town or across the nation...

Go **TRAILWAYS**

...Specialists in friendly first-class travel !

CHARTERS-TOURS
THRU-LINER SERVICE

G. & W. BUILDERS SUPPLY CORP.

A general line of
Building Materials

½ Mile South of Blacksburg
on Route 460

CENTER DRUG STORE

Welcomes You

Blacksburg Virginia

SHEALOR'S GULF SERVICE

Gulf Products-Groceries

1 Mile South of Blacksburg
on Route 460

TECH DRUG STORE

"Expert and Friendly Service"

Blacksburg Virginia

Congratulations Class

of '58

COLLEGE BOOK STORE

NEW YORKER CHEESE CO.

All Types of Cheese
for Sale
Market for your Milk

Mr. Charles Moore
PR 2-3911

Blacksburg Virginia

DONUT DEN

Blacksburg Virginia

A & U TRAILER SALES

"The Best in Mobile Homes"

On Christiansburg Road

Phone PR 2-7181

KANODE MOTOR CO.
Christiansburg Road
Pr-2-8002

MILLER-LEDFORD-PIERCE

General Insurance
Fire-Auto-Casualty
Life

109 Main Street

Blacksburg Virginia

RIDINGER HARDWARE & GIFT CO.

Housewares - Sporting Goods
Sherwin-Williams Paints
"Gifts for all Occasions"

Blacksburg Virginia

HUMMEL'S JEWELRY

R. L. "Dick" Hummel '42

SALES LOAN & CO.

All Kinds of Merchandise

Jewelry and Watches
Mens Clothing
Both New and Used

102 Main Street
Phone PR 2-9221

MENSH CO., INC.

"Clothes For All The Family"

Phone EV 2-3611

Christiansburg Virginia

THE HOUSE OF FLOWERS

"Large enough to serve you
Small enough to know you."

PR 2-6731

Blacksburg Virginia

ANGLE FLORISTS

See Us For The Best

Phone EV 2-2411

J. CREEDE TAYLOR

Office Supplies-Office Equipment
Gifts

26 Main Street
Phone EV 2-2122

Christiansburg Virginia

HARDIE'S INC.

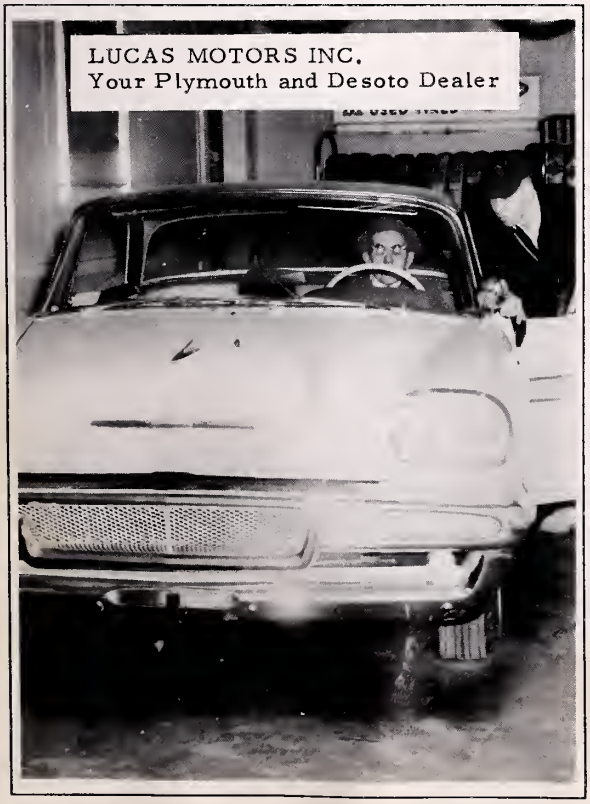

LUCAS MOTORS INC.
Your Plymouth and Desoto Dealer

JOHN KESSLER
Office and School Supplies

CROMER FURNITURE CO.
"The old reliable for quality furniture"
Phone EV 2-3712
Christiansburg, Virginia

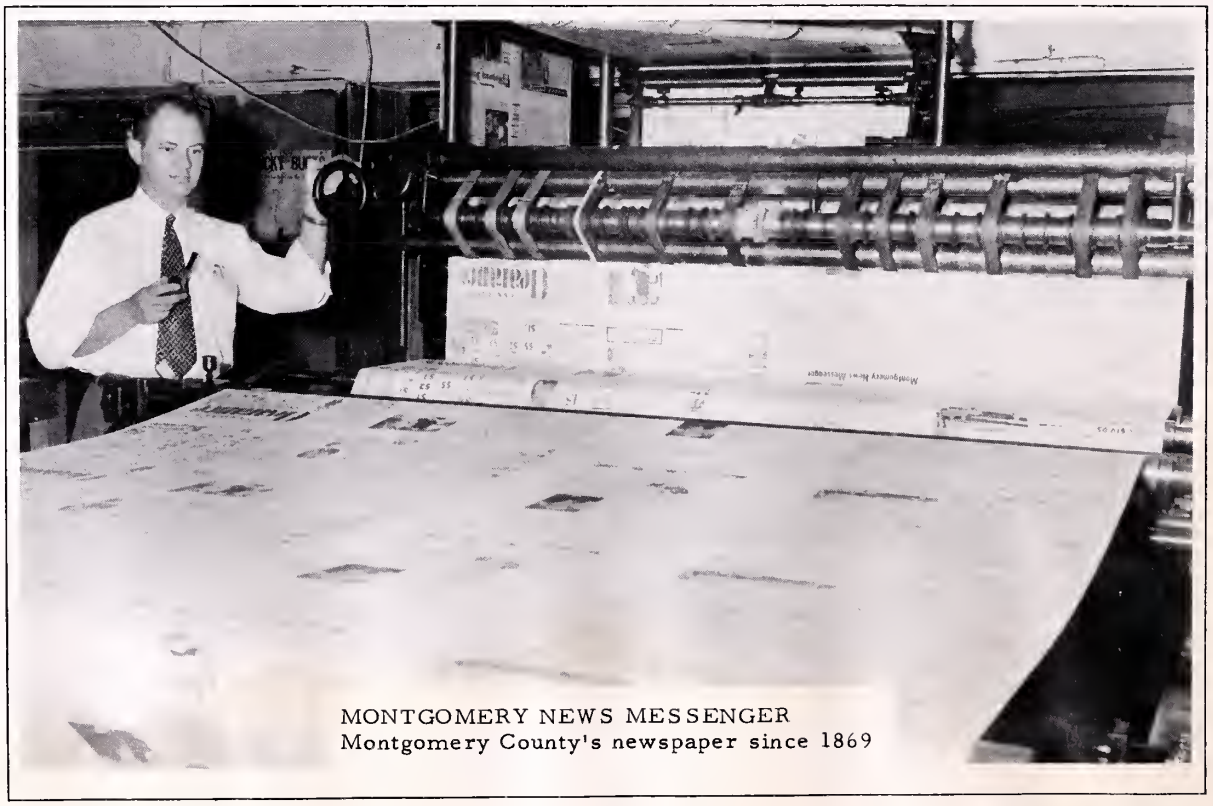

MONTGOMERY NEWS MESSENGER
Montgomery County's newspaper since 1869

RAYMOND PAGE

Bastian School Division

JOSTEN'S

1104 E. Washington

Vinton Virginia

RIDINGER TIRE & RECAPPING SERVICE

Tires-Auto Accessories
Wheel Goods

Christiansburg Virginia

CLINTON'S MASTER CLEANERS

Laundry Service-PR 2-2222
Pick-up and Delivery

211 Main Street

Blacksburg Virginia

LAKE TERRACE MOTEL

Blacksburg Virginia

LEONARD L. BROWN INSURANCE AGENCY

Complete Insurance Service

See us for all your Insurance needs in our new location in old Farmers and Merchants Bank Building.

PR 2-8344
202 N. Main Street

BLACK-LOGAN & CO.

One Price Dept. Store

Bates Shoes, Cooper's Underwear, Freeman Shoes, Curlee Curtains Pillowcases, Sheets, Men's Furnishings, Arrow and Manhattan Shirts. One Price To All.
Blacksburg Virginia

MEN'S SHOP

Fine Clothes

"Nationally Known Brands"

117 College Avenue
PR 2-6491

TYPEWRITERS! TYPEWRITERS! TYPEWRITERS!

Underwoods-Royals-Hermes
Remingtons
Students rent them at low special rates.

ACME TYPEWRITER CO.

Roanoke Virginia

NEW RIVER OILS, INC.

Fuel Oil - Kerosene

Prompt Metered Delivery

PR 2-8103

Blacksburg Virginia

Here are many stones on the lot that are ready to be engraved.

WILLARD & SIMMONS

Monumental Works

"An Unmarked Grave Becomes An Unknown Grave."

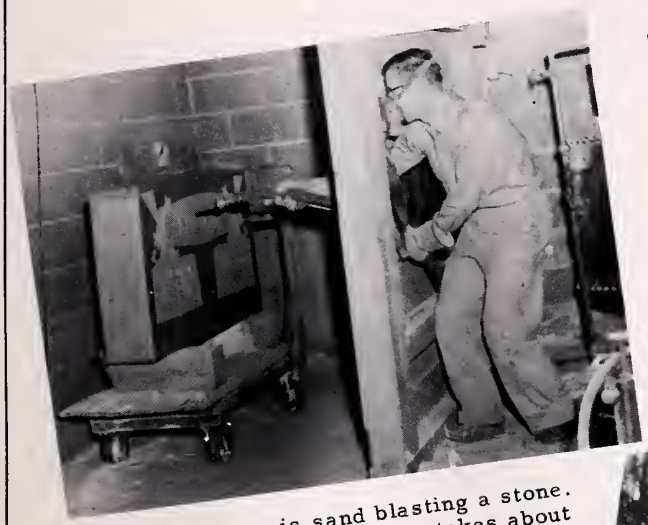

Mr. Simmons is sand blasting a stone. This process of engraving takes about 30 minutes.

The final process is completed as the stone is being set in the cemetary.

EV 2-2472

RADFORD BROTHERS SUPERMARKET

Compliments of

VIRGINIA FOODS INC.

Salem Virginia

Compliments of

VARSITY SHOP

Blacksburg Virginia

WALKER'S

Free Parking

We give S & H Green Stamps

Christiansburg Virginia

BLACKSBURG AMOCO

AAA Service

PR 2-8492

Blacksburg Virginia

BLACKSBURG STATION

Esso

GAS - OIL
Tires - Tubes - Accessories

R. N. Smith - J. C. Absher

Blacksburg Virginia

Compliments

P.D. OAKEY FUNERAL HOME

Darell Jones - Owner & Manager

CLOVER CREAMERY CO., INC.

Dairy Products

MODERN DRY CLEANERS

405 North Main Street

PR 2-6231

Blacksburg Virginia

SANDERSON'S DRY CLEANERS

Alterations-Dying
Waterproofing

105 South Main Street
Phone PR 2-6721

Blacksburg Virginia

NORMAN'S

When in Salem
Norman's Restaurant
welcomes you.

Salem Virginia

CHRISTIANSBURG LOCKER PLANT

Under New Management

Lockers for Rent, Meats of all kinds Processed, Cured and Smoked. Poultry Custom Dressed. We Slaughter your livestock.

EV 2-2261

SHELTON & WALTERS

Home of Quality Merchandise

Phone EV 2-3122

Christiansburg Virginia

Compliments of

NATIONAL BANK OF BLACKSBURG

Member F. D. I. C.

Blacksburg Virginia

NEILY'S BOOK & SUPPLY STORE, INC.

Complete line of School Supplies

133 College Avenue
Phone PR 2-9211

Blacksburg Virginia

Compliments of

CORNER DRUG STORE

Expert & Friendly Service
At the V.P.I. Campus

Coca-Cola

REG. U.S. PAT. OFF.

Class Rings

Calling Cards

Club Pins

Invitations - Caps - Gowns

L.G. BALFOUR PROD'S.

W. B. ANDERSON

Richmond, 21

Virginia

EPPERLEY PONTIAC
Cambria, Virginia
Phone EV 2-3971

HALL BROTHERS GARAGE
Newport Road, Blacksburg, Virginia

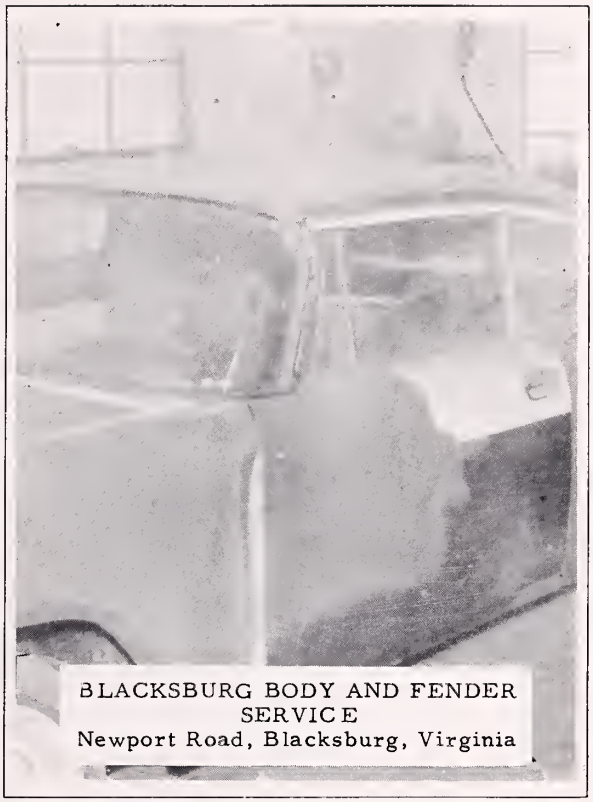

BLACKSBURG BODY AND FENDER SERVICE
Newport Road, Blacksburg, Virginia

BLACKSBURG BLOCK & SUPPLY CO.
Building Blocks & Ready-Mix Concrete

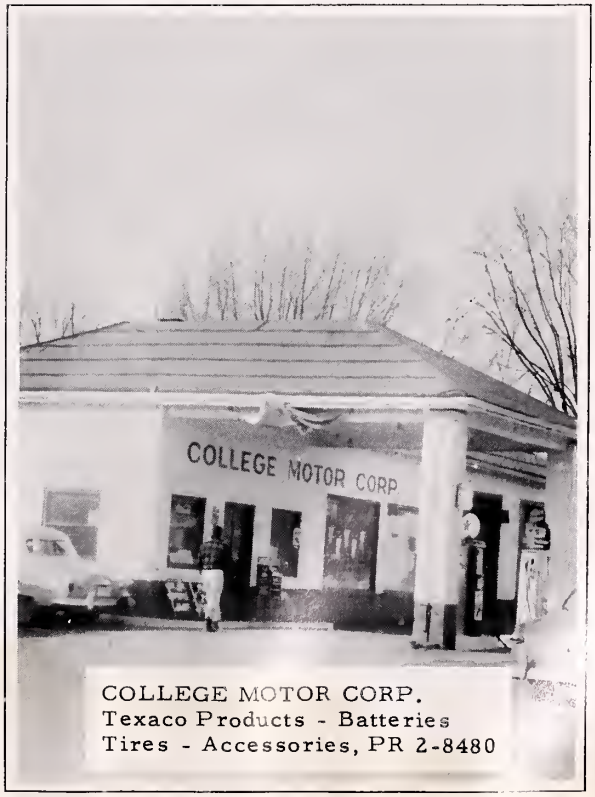

COLLEGE MOTOR CORP.
Texaco Products - Batteries
Tires - Accessories, PR 2-8480

BLACKSBURG GULF SERVICE
Main Street, Blacksburg, Virginia

McCOY FURNITURE AND GIFT COMPANY
Dial EV 2-3681 Christiansburg, Virginia

SIMPKINS & ALLEN
Blacksburg, Virginia

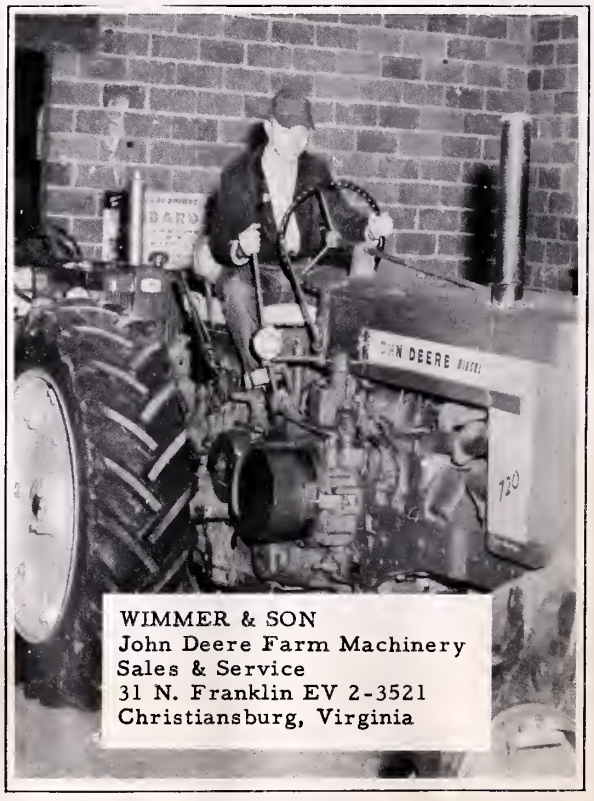

WIMMER & SON
John Deere Farm Machinery
Sales & Service
31 N. Franklin EV 2-3521
Christiansburg, Virginia

JENNINGS
SHEPHERD
CO.
TOYS
SPORTING GOODS

Compliments of

GATES FURNITURE CO.

Opposite Lake Terrace Motel

Christiansburg Road

Blacksburg Virginia

STONE'S DRIVE-IN RESTAURANT

"A good place to come after the ballgames."

Christiansburg Virginia

THE FOOD CENTER, INC.

A Home Owned Complete Food Store

Stafted by Alumni of B.H.S.

Compliments of

BLACKSBURG MOTOR CO., INC.

BLACKSBURG FEED & SEED COMPANY

Harbury's Dog Food
Blacksburg & Pillsburg Feeds

PR 2-8284

Blacksburg Virginia

NEW RADFORD LAUNDRY, INC.

Blacksburg	--	Radford
PR 2-5491	--	NE 9-3171
309 N. Main St.	--	426 1st St. W.

STRICKLER FURNITURE CO.

PHILCO
Appliances - Radio - TV

"Where Prices Are Born, They are Raised Elsewhere"

PR 2-5831

Blacksburg Virginia

VOGUE BEAUTY SALON

Expert Permanent Waving

William Preston Hotel

SPEEDWAY ESSO STATION
"We're in Business to Serve You"
Road Service and All Types of Repair
Call PR 2-5312

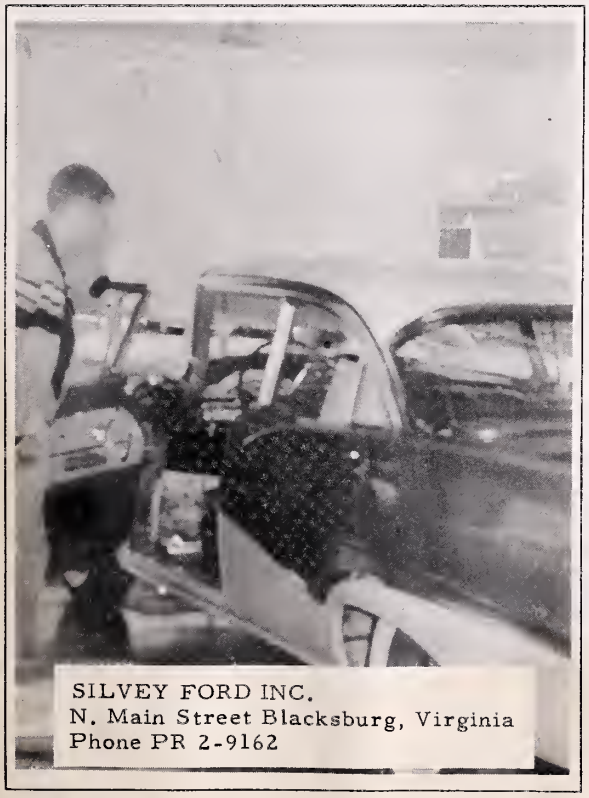

SILVEY FORD INC.
N. Main Street Blacksburg, Virginia
Phone PR 2-9162

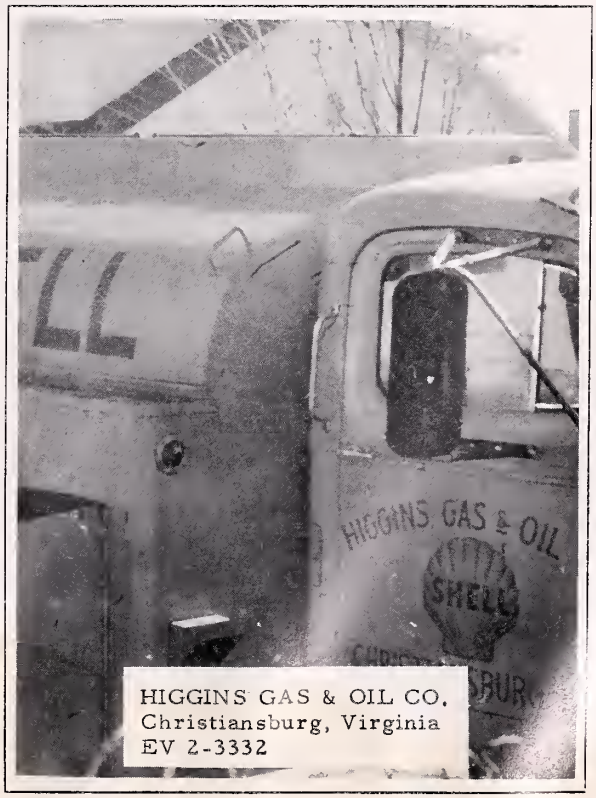

HIGGINS GAS & OIL CO.
Christiansburg, Virginia
EV 2-3332

HURT CONSTRUCTION COMPANY

All concrete work in this new parking lot
was done by Hurt Construction Company.
Radford, Virginia

DON'S

S. S. F. Y. I.

Something Small
For
Your Investment

Come To

TECH DRIVE-IN

"Good Food A Speciality"

Compliments of

VIRGINIA FURINTURE & APPLIANCE

Repair Service

Business: PR 2-8538
Residence: PR 2-6177

LINKOUS ELECTRIC CO., INC.

Electrical Plumbing
&
Heating Contractors

Blacksburg Virginia

NATION WIDE INSURANCE

Donald C. Loop

103 Jackson St.
Phone: Pr 2-8049

Blacksburg Virginia

OAK HALL

Roanoke Virginia

STAR BARBER SHOP

"The Best In Barbering Service"

Blacksburg Virginia

Compliments of

BLACKSBURG TRANSFER & STORAGE CO.

BHS Students eagerly await the showing of the latest attraction at the LYRIC THEATRE

LYRIC SHOP

FOODTOWN INC.
Blacksburg, Virginia

CRESCENT ICE CREAM CO., INC.
Christiansburg, Virginia

DICKERSON'S JEWELRY
Blacksburg, Virginia

Authorized Agency
LONGINES
WITTNAUER
Watches
ESTABLISHED 1866

BOOSTERS

Compliments of LUSTER'S GATE STORE
Compliments of PHOTOGRAPHIC SERVICE
George Williard
Dr. A. F. Wright
Dr. Manges
Dr. Metcalf

Compliments of

BLACKSBURG CABINET SHOP

WRAD

SUPPORT

OUR ADVERTISERS

I wish to express my thanks and deep appreciation to the following who have helped make the 1958 POW WOW possible.

To the Editors and the members of the POW WOW staff who worked for hours not for personal recognition but for the sake of having a bigger and better annual.

To our faculty advisors, Mrs. Carol Allen and Mrs. Florence Kinnear.

To the faculty, student body, Mr. Hale, and Mrs. Hummel for their advice and cooperation.

To Mr. Bill Bradley for his willing assistance in the field of photography.

To the merchants who so generously made this yearbook financially possible. The students look forward to doing business with the business establishments who have helped us and shown interest in us.

Editor-In-Chief

Mary Virginia Jones

THE LIBRARY OF VIRGINIA
1000755698